

**Grundwasserstände**

**Nr. 1240**      **Neuhof - Baar**  
 Koordinaten: 2'681'340' / 1'226'572'

**KANTON ZUG**  
 Amt für Umwelt

Abstichpunkt: 426.10 m ü.M. OK Terrain: 424.75 m ü.M.

1999	Januar	Februar	März	April	Mai	Juni	Juli	August	September	Oktober	November	Dezember		
Tagesmittel	1		423.17	423.25	423.13	423.18	423.19	423.25 +	423.10	423.14	423.21	423.09 -	423.17	1
	2	423.12	423.15	423.24	423.13	423.17	423.21	423.21	423.09 -	423.13	423.19	423.09 -	423.20	2
	3	423.12	423.14	423.25	423.12 -	423.17	423.25	423.19	423.10	423.13	423.22	423.18	423.22	3
	4	423.12	423.13	423.26	423.13	423.16	423.32	423.17	423.09 -	423.12	423.27	423.20	423.20	4
	5	423.12	423.13	423.33 +	423.12 -	423.15 -	423.27	423.16	423.09 -	423.11	423.28 +	423.17	423.19	5
	6	423.12	423.13	423.28	423.12 -	423.19	423.24	423.15	423.09 -	423.11	423.26	423.18	423.20	6
	7	423.12	423.21	423.25	423.18	423.19	423.23	423.15	423.09 -	423.11	423.23	423.20	423.18	7
	8	423.12	423.21	423.23	423.31	423.22	423.34	423.15	423.09 -	423.10	423.20	423.18	423.17	8
	9	423.12	423.19	423.22	423.25	423.29	423.31	423.15	423.09 -	423.10	423.18	423.17	423.16 -	9
	10	423.17	423.18	423.21	423.22	423.25	423.32	423.14	423.11	423.10	423.16	423.33	423.20	10
m ü.M.	11	423.17	423.17	423.20	423.21	423.26	423.39 +	423.14	423.13	423.10	423.15	423.35 +	423.22	11
	12	423.16	423.16	423.19	423.24	423.51	423.30	423.14	423.18	423.10	423.14	423.29	423.22	12
	13	423.15	423.15	423.18	423.23	423.54	423.26	423.16	423.28	423.09 -	423.14	423.24	423.23	13
	14	423.14	423.14	423.17	423.24	423.55 +	423.26	423.25 +	423.23	423.09 -	423.14	423.22	423.24	14
	15	423.13	423.13	423.16	423.24	423.42	423.24	423.24	423.21	423.09 -	423.13	423.20	423.27	15
	16	423.14	423.13	423.16	423.32	423.41	423.22	423.22	423.19	423.09 -	423.12	423.19	423.24	16
	17	423.14	423.12 -	423.15	423.34 +	423.34	423.20	423.19	423.22	423.09 -	423.12	423.18	423.21	17
	18	423.14	423.16	423.15	423.27	423.29	423.19	423.17	423.22	423.09 -	423.12	423.18	423.20	18
	19	423.13	423.31	423.14	423.25	423.26	423.18	423.16	423.22	423.09 -	423.11	423.21	423.27	19
	20	423.13	423.47 +	423.14	423.24	423.25	423.17 -	423.15	423.33 +	423.10	423.11	423.22	423.29	20
+ Maximum	21	423.12	423.47 +	423.14	423.23	423.38	423.19	423.14	423.30	423.13	423.21	423.21	423.24	21
	22	423.12	423.44	423.14	423.24	423.51	423.23	423.14	423.25	423.12	423.11	423.19	423.21	22
	23	423.12	423.32	423.14	423.23	423.39	423.22	423.13	423.22	423.11	423.10	423.19	423.19	23
	24	423.11 -	423.27	423.14	423.25	423.33	423.19	423.13	423.20	423.13	423.10	423.19	423.17	24
	25	423.11 -	423.24	423.15	423.27	423.29	423.18	423.12	423.19	423.15	423.10	423.21	423.20	25
	26	423.11 -	423.23	423.14	423.24	423.26	423.17 -	423.12	423.18	423.19	423.10	423.21	423.29	26
	27	423.12	423.25	423.14	423.22	423.23	423.17 -	423.11	423.17	423.21 +	423.09 -	423.17	423.36	27
	28	423.17	423.26	423.14	423.20	423.23	423.17 -	423.11	423.16	423.19	423.09 -	423.21	423.40 +	28
	29	423.20 +		423.14	423.19	423.21	423.17 -	423.11	423.16	423.18	423.09 -	423.19	423.37	29
	30			423.14	423.19	423.20	423.21	423.10 -	423.16	423.20	423.09 -	423.18	423.31	30
31			423.13 -		423.19	423.19	423.10 -	423.15	423.20	423.09 -		423.28	31	
Monatsmittel	423.13	423.22	423.18	423.22	423.29 +	423.23	423.16	423.17	423.12 -	423.15	423.20	423.24	m ü.M.	
Spitze Datum	423.24 29.	423.52 20.	423.34 5.	423.37 16.	423.64 + 13.	423.43 8.	423.30 14.	423.41 20.	423.22 - 26.	423.29 5.	423.38 10.	423.43 28.	m ü.M.	
Amplitude	0.14 -	0.39	0.20	0.25	0.48 +	0.27	0.20	0.33	0.14 -	0.20	0.29	0.27	m	

Jahr Mittel: 423.19 Spitze: 423.64 (13.05.1999) Minimum: 423.08 (09.08.1999) Amplitude: 0.55

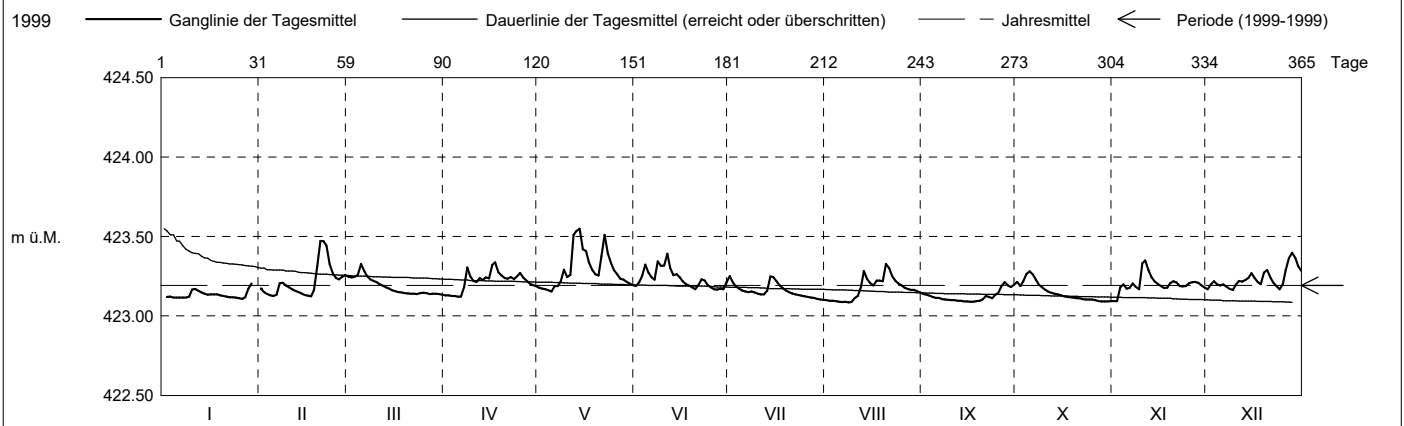

Periode	1999 - 1999 (0 Jahre)												
Monatsmittel	423.13	423.22	423.18	423.22	423.29 +	423.23	423.16	423.17	423.12 -	423.15	423.20	423.24	m ü.M.
Monats-Spitze Jahr	423.24 1999	423.52 1999	423.34 1999	423.37 1999	423.64 + 1999	423.43 1999	423.30 1999	423.41 1999	423.22 - 1999	423.29 1999	423.38 1999	423.43 1999	m ü.M.
Monats-Minimum Jahr	423.11 1999	423.12 1999	423.13 1999	423.12 1999	423.15 1999	423.16 + 1999	423.10 1999	423.08 - 1999	423.09 1999	423.09 1999	423.09 1999	423.16 + 1999	m ü.M.
Monats-Amplitude Jahr	0.13 - 1999	0.40 1999	0.21 1999	0.25 1999	0.49 + 1999	0.27 1999	0.20 1999	0.33 1999	0.13 - 1999	0.20 1999	0.29 1999	0.27 1999	m ü.M.
Periode	Mittel: 423.19 Spitze: 423.64 (13.05.1999) Minimum: 423.08 (09.08.1999) Amplitude: 0.55												

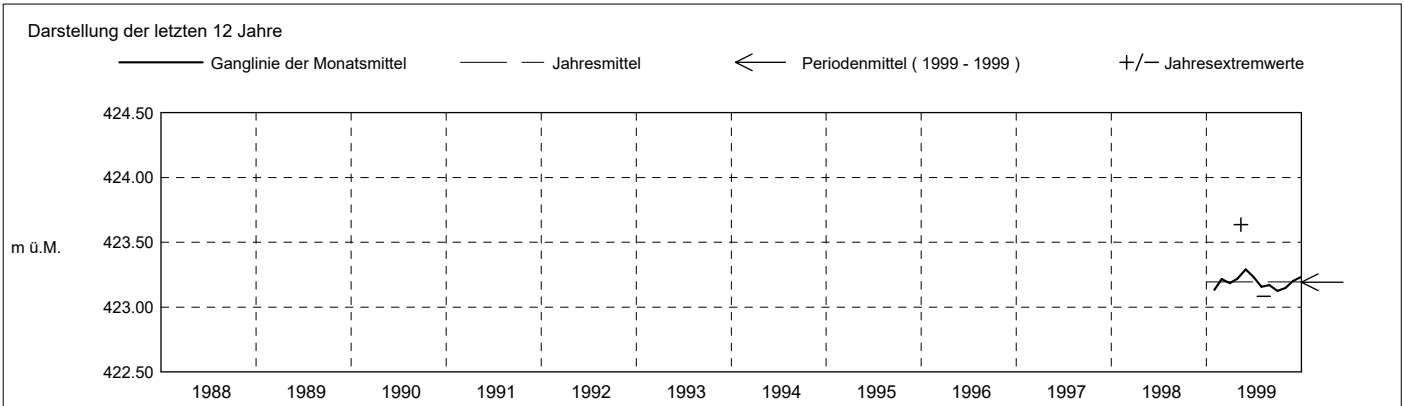

**Grundwasserstände**

**Nr. 1240**    **Neuhof - Baar**  
 Koordinaten: 2'681'340' / 1'226'572'

**KANTON ZUG**  
 Amt für Umwelt

Abstichpunkt: 426.10 m ü.M. OK Terrain: 424.75 m ü.M.

2000	Januar	Februar	März	April	Mai	Juni	Juli	August	September	Oktober	November	Dezember	
Tagesmittel	1 423.24	423.20	423.25	423.19	423.14	423.22	423.10 -	423.24	423.14	423.16	423.23	423.19 +	1
	2 423.24	423.31 +	423.31 +	423.19	423.14	423.20	423.10 -	423.22	423.13	423.18	423.21	423.17	2
	3 423.26 +	423.31 +	423.27	423.18	423.14	423.18	423.11	423.22	423.15	423.23	423.20	423.16	3
	4 423.24	423.25	423.25	423.17	423.14	423.17	423.15	423.26	423.19	423.21	423.27	423.16	4
	5 423.22	423.22	423.23	423.17	423.13	423.17	423.14	423.28	423.18	423.19	423.28	423.15	5
	6 423.19	423.20	423.21	423.21 +	423.13	423.20	423.13	423.39 +	423.17	423.22	423.25	423.15	6
	7 423.19	423.18 -	423.20	423.21 +	423.13	423.21	423.17	423.36	423.19	423.24	423.22	423.17	7
	8 423.17	423.18 -	423.19	423.20	423.12	423.19	423.21	423.29	423.18	423.21	423.20	423.14	8
	9 423.16	423.23	423.22	423.18	423.12	423.18	423.19	423.26	423.17	423.20	423.19	423.14	9
	10 423.15	423.22	423.21	423.18	423.12	423.16	423.25	423.23	423.16	423.21	423.18	423.13	10
	11 423.15	423.23	423.20	423.18	423.12	423.17	423.30	423.21	423.15	423.21	423.17	423.13	11
	12 423.15	423.24	423.18	423.18	423.11	423.19	423.28	423.20	423.14	423.23	423.17	423.13	12
	13 423.14	423.24	423.17 -	423.18	423.11	423.18	423.27	423.18	423.14	423.24	423.16 -	423.13	13
m ü.M.	14 423.14	423.27	423.17 -	423.17	423.11	423.23 +	423.30	423.17	423.13	423.25 +	423.16 -	423.13	14
	15 423.13	423.26	423.17 -	423.16	423.11	423.21	423.39 +	423.17	423.13	423.23	423.19	423.14	15
	16 423.13	423.28	423.17 -	423.15	423.11	423.18	423.38	423.16	423.12	423.21	423.19	423.16	16
	17 423.13	423.28	423.21	423.15	423.11	423.17	423.32	423.15	423.12	423.19	423.25	423.15	17
	18 423.12	423.25	423.24	423.15	423.11	423.16	423.27	423.15	423.12	423.18	423.31 +	423.15	18
	19 423.12	423.28	423.27	423.15	423.11	423.15	423.23	423.14	423.11 -	423.18	423.26	423.14	19
	20 423.11 -	423.30	423.24	423.14 -	423.11	423.15	423.21	423.14	423.17	423.17	423.25	423.13	20
	21 423.11 -	423.29	423.22	423.14 -	423.11	423.14	423.19	423.17	423.46 +	423.16	423.25	423.13	21
	22 423.12	423.26	423.20	423.14 -	423.12	423.13	423.18	423.18	423.35	423.15	423.24	423.13	22
	23 423.12	423.23	423.19	423.14 -	423.12	423.13	423.17	423.16	423.28	423.15	423.23	423.11 -	23
	24 423.12	423.21	423.18	423.17	423.11	423.12	423.17	423.15	423.24	423.14 -	423.20	423.11 -	24
	25 423.11 -	423.20	423.17 -	423.18	423.11	423.12	423.17	423.14	423.22	423.14 -	423.21	423.11 -	25
+ Maximum	26 423.11 -	423.19	423.18	423.17	423.11	423.11 -	423.17	423.14	423.20	423.14 -	423.21	423.11 -	26
	27 423.11 -	423.19	423.19	423.16	423.10 -	423.11 -	423.16	423.15	423.19	423.15	423.21	423.11 -	27
- Minimum	28 423.11 -	423.18 -	423.23	423.16	423.10 -	423.11 -	423.23	423.16	423.18	423.16	423.22	423.11 -	28
	29 423.11 -	423.18 -	423.23	423.15	423.10 -	423.11 -	423.30	423.14	423.17	423.16	423.22	423.12	29
	30 423.17		423.21	423.15	423.11	423.11 -	423.36	423.14	423.16	423.15	423.20	423.12	30
	31 423.22		423.20	423.16 +			423.28	423.13 -		423.19		423.12	31
Monatsmittel	423.15	423.23 +	423.21	423.17	423.12 -	423.16	423.22	423.20	423.18	423.19	423.22	423.13	m ü.M.
Spitze Datum	423.27 3.	423.32 3.	423.32 1.	423.23 6.	423.22 31.	423.23 14.	423.42 29.	423.45 6.	423.55 + 21.	423.25 14.	423.33 17.	423.19 - 1.	m ü.M.
Amplitude	0.17	0.15	0.16	0.09	0.12	0.13	0.32	0.32	0.44 +	0.11	0.18	0.08 -	m
Jahr	Mittel: 423.18      Spitze: 423.55 (21.09.2000)      Minimum: 423.10 (27.05.2000)      Amplitude: 0.45												

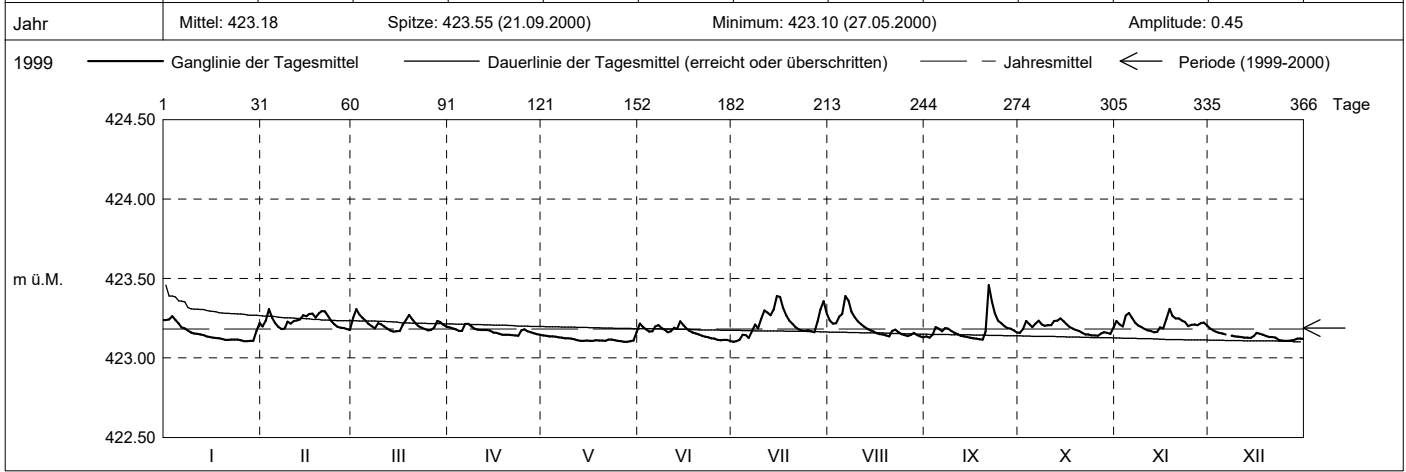

Periode	1999 - 2000 ( 1 Jahre )												
Monatsmittel	423.14 -	423.23 +	423.20	423.19	423.20	423.20	423.19	423.18	423.15	423.17	423.21	423.18	m ü.M.
Monats-Spitze Jahr	423.27 - 2000	423.52 1999	423.34 1999	423.37 1999	423.64 + 1999	423.43 1999	423.42 2000	423.45 2000	423.55 2000	423.29 1999	423.38 1999	423.43 1999	m ü.M.
Monats-Minimum Jahr	423.11 2000	423.12 1999	423.13 + 1999	423.12 1999	423.10 2000	423.10 2000	423.10 1999	423.08 - 1999	423.09 1999	423.09 1999	423.09 1999	423.10 2000	m ü.M.
Monats-Amplitude Jahr	0.16 - 2000	0.40 1999	0.21 1999	0.25 1999	0.49 + 1999	0.27 1999	0.32 2000	0.33 1999	0.44 2000	0.20 1999	0.29 1999	0.27 1999	m ü.M.
Periode	Mittel: 423.19      Spitze: 423.64 (13.05.1999)      Minimum: 423.08 (09.08.1999)      Amplitude: 0.55												

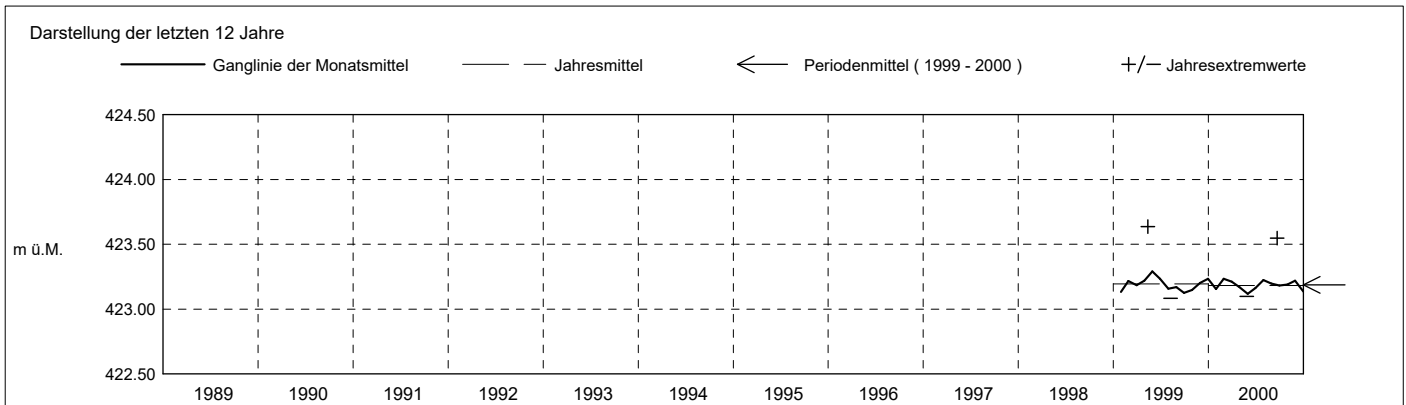

**Grundwasserstände**

**Nr. 1240**    **Neuhof - Baar**  
 Koordinaten: 2'681'340' / 1'226'572'

**KANTON ZUG**  
 Amt für Umwelt

Abstichpunkt: 426.10 m ü.M. OK Terrain: 424.75 m ü.M.

2001	Januar	Februar	März	April	Mai	Juni	Juli	August	September	Oktober	November	Dezember	
Tagesmittel	1 423.12 -	423.14	423.11	423.23	423.24 +	423.14 -	423.18	423.15	423.18 -	423.23	423.22	423.24 +	1
	2 423.13	423.14	423.10 -	423.23	423.23	423.14 -	423.17	423.15	423.20	423.22	423.22	423.35	2
	3 423.17	423.13	423.15	423.22 -	423.22	423.16	423.17	423.14	423.18 -	423.21	423.21	423.31	3
	4 423.16	423.17	423.21	423.23	423.22	423.18	423.16	423.17	423.20	423.22	423.20	423.28	4
	5 423.15	423.19 +	423.36	423.26	423.21	423.17	423.16	423.22 +	423.26	423.22	423.19	423.26	5
	6 423.24	423.18	423.28	423.26	423.21	423.21	423.15	423.19	423.25	423.21	423.19	423.26	6
	7 423.36	423.16	423.24	423.29	423.20	423.26	423.15	423.19	423.27	423.26	423.19	423.25	7
	8 423.39 +	423.16	423.22	423.39	423.20	423.25	423.16	423.18	423.30	423.29	423.19	423.23	8
	9 423.34	423.15	423.24	423.45	423.19	423.41	423.15	423.19	423.41	423.26	423.19	423.22	9
	10 423.29	423.14	423.24	423.47	423.19	423.52 +	423.15	423.19	423.31	423.24	423.19	423.21	10
m ü.M.	11 423.26	423.13	423.25	423.42	423.18	423.47	423.14 -	423.20	423.28	423.22	423.19	423.20	11
	12 423.24	423.13	423.31	423.39	423.17	423.34	423.14 -	423.19	423.26	423.21	423.18	423.19	12
	13 423.22	423.13	423.43	423.35	423.17	423.30	423.15	423.17	423.24	423.21	423.18	423.18	13
	14 423.19	423.12	423.37	423.32	423.17	423.27	423.15	423.17	423.28	423.20	423.19	423.17	14
	15 423.18	423.12	423.34	423.32	423.16	423.25	423.17	423.16	423.33	423.20	423.19	423.16	15
	16 423.17	423.11	423.31	423.44	423.16	423.37	423.38 +	423.15	423.34	423.19	423.18	423.16	16
	17 423.16	423.11	423.26	423.42	423.17	423.41	423.29	423.15	423.54 +	423.19	423.18	423.15	17
	18 423.15	423.10	423.26	423.35	423.21	423.36	423.26	423.15	423.46	423.18	423.18	423.15	18
	19 423.14	423.10	423.23	423.34	423.21	423.37	423.24	423.14	423.34	423.17 -	423.17	423.15	19
	20 423.13	423.10	423.25	423.34	423.20	423.35	423.22	423.16	423.29	423.17 -	423.16	423.15	20
+ Maximum	21 423.13	423.10	423.35	423.35	423.19	423.31	423.22	423.18	423.33	423.20	423.15 -	423.15	21
	22 423.13	423.10	423.37	423.50 +	423.18	423.28	423.21	423.17	423.38	423.23	423.15 -	423.15	22
	23 423.14	423.09 -	423.30	423.44	423.18	423.24	423.20	423.16	423.38	423.22	423.16	423.14 -	23
	24 423.16	423.09 -	423.32	423.35	423.17	423.22	423.22	423.15	423.36	423.25	423.16	423.14 -	24
	25 423.20	423.10	423.47 +	423.32	423.17	423.21	423.20	423.15	423.33	423.30	423.18	423.14 -	25
	26 423.20	423.11	423.34	423.33	423.17	423.20	423.19	423.15	423.32	423.31 +	423.24	423.14 -	26
	27 423.18	423.12	423.30	423.31	423.16	423.19	423.18	423.14	423.28	423.26	423.25	423.14 -	27
	28 423.18	423.12	423.27	423.29	423.16	423.19	423.18	423.14	423.25	423.24	423.29	423.14 -	28
	29 423.16	423.09 -	423.25	423.27	423.15	423.19	423.17	423.14	423.24	423.22	423.21	423.21	29
	30 423.15	423.09 -	423.25	423.25	423.15	423.18	423.16	423.14	423.23	423.21	423.40 +	423.27	30
31 423.15	423.09 -	423.24	423.25	423.14 -		423.16	423.13 -		423.21		423.25	31	
Monatsmittel	423.19	423.13 -	423.28	423.34 +	423.19	423.27	423.19	423.16	423.30	423.22	423.20	423.20	m ü.M.
Spitze Datum	423.40 7.	423.20 - 4.	423.53 25.	423.58 22.	423.24 1.	423.62 10.	423.46 16.	423.22 5.	423.65 + 17.	423.32 25.	423.49 30.	423.46 1.	m ü.M.
Amplitude	0.28	0.11	0.42	0.37	0.10	0.48	0.33	0.09 -	0.50 +	0.15	0.34	0.32	m

Jahr Mittel: 423.22 Spitze: 423.65 (17.09.2001) Minimum: 423.09 (25.02.2001) Amplitude: 0.56

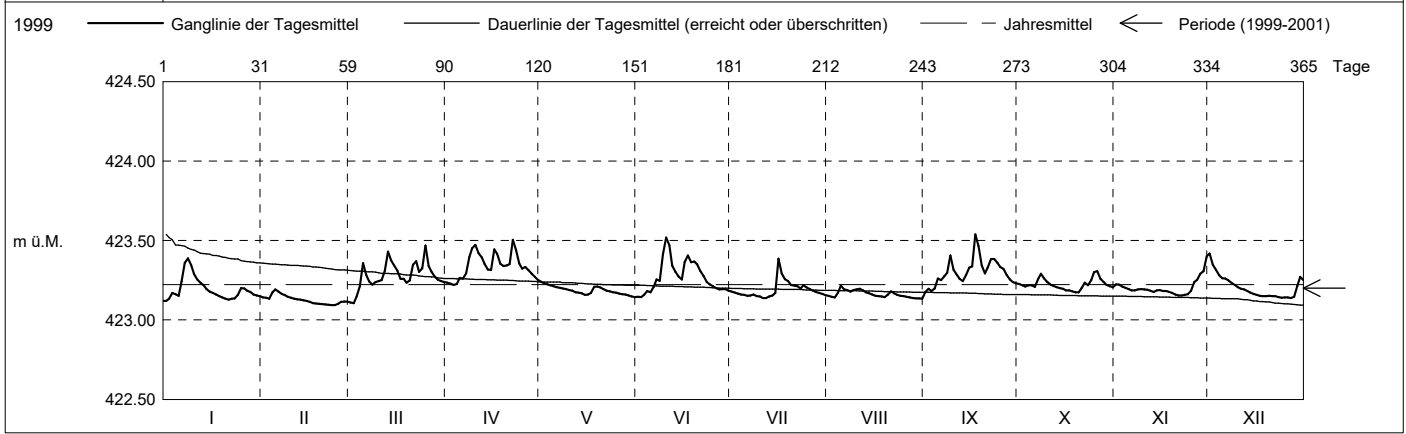

Periode	1999 - 2001 ( 2 Jahre )												
Monatsmittel	423.16 -	423.19	423.22	423.24 +	423.20	423.22	423.19	423.18	423.20	423.19	423.21	423.19	m ü.M.
Monats-Spitze Jahr	423.40 2001	423.52 1999	423.53 2001	423.58 2001	423.64 1999	423.62 2001	423.46 2001	423.45 2000	423.65 + 2001	423.32 - 2001	423.49 2001	423.46 2001	m ü.M.
Monats-Minimum Jahr	423.11 2000	423.09 2001	423.10 2001	423.12 + 1999	423.10 2000	423.10 2000	423.10 1999	423.08 - 1999	423.09 1999	423.09 1999	423.09 1999	423.10 2000	m ü.M.
Monats-Amplitude Jahr	0.28 2001	0.40 1999	0.43 2001	0.37 2001	0.49 1999	0.48 2001	0.32 2000	0.33 1999	0.50 + 2001	0.20 - 1999	0.34 2001	0.32 2001	m ü.M.
Periode	Mittel: 423.20 Spitze: 423.65 (17.09.2001) Minimum: 423.08 (09.08.1999) Amplitude: 0.57												

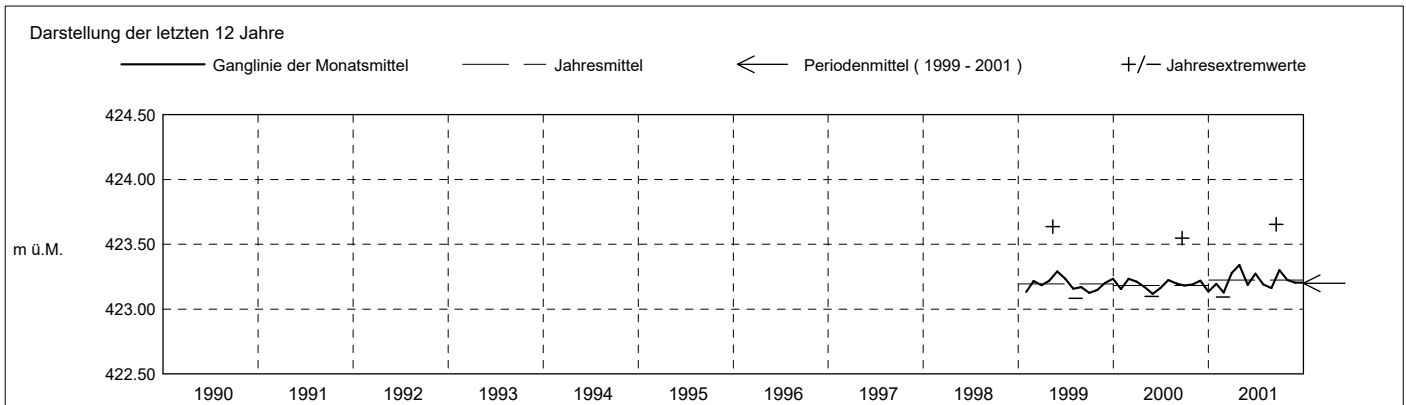

**Grundwasserstände**

**Nr. 1240 Neuhof - Baar**

**KANTON ZUG**

Koordinaten: 2'681'340' / 1'226'572'

Amt für Umwelt

Abstichpunkt: 426.10 m ü.M. OK Terrain: 424.75 m ü.M.

2002	Januar	Februar	März	April	Mai	Juni	Juli	August	September	Oktober	November	Dezember	
Tagesmittel	1 423.16	423.17	423.25	423.12	423.18	423.22	423.16	423.16	423.37	423.22	423.17 -	423.29	1
	2 423.20	423.16	423.32	423.11 -	423.17 -	423.21	423.16	423.15	423.33	423.21	423.23	423.28	2
	3 423.19	423.16	423.33 +	423.12	423.44	423.20	423.15	423.14	423.29	423.20	423.43	423.27	3
	4 423.18	423.15	423.29	423.11 -	423.53 +	423.20	423.15	423.14	423.28	423.19	423.40	423.26	4
	5 423.17	423.15	423.26	423.11 -	423.43	423.19	423.15	423.14	423.25	423.19	423.44 +	423.24	5
	6 423.16	423.24	423.23	423.11 -	423.38	423.18	423.16	423.13 -	423.23	423.26	423.37	423.23	6
	7 423.15	423.35 +	423.22	423.11 -	423.33	423.29	423.17	423.14	423.22	423.37 +	423.32	423.22	7
	8 423.15	423.32	423.21	423.11 -	423.29	423.33	423.17	423.14	423.21	423.31	423.31	423.21	8
	9 423.15	423.31	423.20	423.11 -	423.27	423.27	423.16	423.14	423.19	423.26	423.30	423.19	9
	10 423.14	423.29	423.19	423.11 -	423.25	423.38 +	423.15	423.19	423.18	423.24	423.34	423.18	10
m ü.M.	11 423.14	423.26	423.18	423.11 -	423.23	423.35	423.15	423.50 +	423.18	423.23	423.37	423.17	11
	12 423.14	423.24	423.18	423.11 -	423.24	423.30	423.15	423.48	423.17	423.22	423.35	423.16	12
	13 423.13	423.22	423.17	423.11 -	423.33	423.27	423.15	423.34	423.17	423.23	423.31	423.16	13
	14 423.13	423.21	423.17	423.12	423.27	423.24	423.14 -	423.30	423.16	423.30	423.29	423.15 -	14
	15 423.13	423.19	423.16	423.16	423.25	423.23	423.14 -	423.27	423.16	423.37 +	423.29	423.15 -	15
	16 423.13	423.18	423.14	423.15	423.23	423.22	423.16	423.25	423.16	423.34	423.37	423.16	16
	17 423.12 -	423.17	423.14	423.14	423.22	423.21	423.21	423.23	423.15	423.37 +	423.41	423.31 +	17
	18 423.12 -	423.16	423.14	423.14	423.20	423.20	423.34 +	423.22	423.15	423.36	423.32	423.31 +	18
	19 423.15	423.15	423.13	423.13	423.19	423.20	423.32	423.21	423.14 -	423.32	423.34	423.27	19
	20 423.15	423.15	423.13	423.12	423.19	423.19	423.28	423.26	423.19	423.29	423.32	423.24	20
+ Maximum	21 423.16	423.14 -	423.13	423.12	423.18	423.18	423.26	423.31	423.27	423.27	423.29	423.25	21
	22 423.17	423.14 -	423.13	423.12	423.18	423.18	423.24	423.27	423.34	423.26	423.29	423.29	22
	23 423.16	423.15	423.13	423.11 -	423.17 -	423.17 -	423.23	423.24	423.45	423.25	423.29	423.29	23
	24 423.18	423.15	423.13	423.13	423.19	423.19	423.21	423.22	423.62 +	423.24	423.26	423.26	24
	25 423.19	423.17	423.13	423.20	423.18	423.20	423.21	423.21	423.48	423.23	423.24	423.24	25
	26 423.19	423.19	423.13	423.19	423.18	423.18	423.20	423.20	423.37	423.21	423.25	423.23	26
	27 423.19	423.19	423.12	423.24 +	423.27	423.17 -	423.19	423.18	423.36	423.21	423.26	423.21	27
	28 423.21 +	423.24	423.12	423.23	423.36	423.18	423.18	423.18	423.31	423.19	423.24	423.21	28
	29 423.20	423.12	423.12	423.21	423.30	423.18	423.18	423.17	423.28	423.19	423.20	423.22	29
	30 423.19	423.11 -	423.19	423.27	423.17	423.17	423.17	423.16	423.25	423.18	423.30	423.23	30
31 423.18	423.11 -	423.19	423.24	423.17	423.17	423.17	423.17	423.25	423.17 -	423.30	423.27	31	
Monatsmittel	423.16	423.20	423.17	423.14 -	423.26	423.22	423.19	423.22	423.26	423.25	423.31 +	423.23	m ü.M.
Spitze Datum	423.23 - 1.	423.35 7.	423.36 2.	423.25 27.	423.61 3.	423.43 10.	423.36 18.	423.66 + 11.	423.65 24.	423.40 17.	423.48 5.	423.34 17.	m ü.M.
Amplitude	0.12 -	0.21	0.25	0.15	0.44	0.27	0.22	0.52 +	0.51	0.23	0.32	0.19	m

Jahr Mittel: 423.22 Spitze: 423.66 (11.08.2002) Minimum: 423.10 (13.04.2002) Amplitude: 0.56

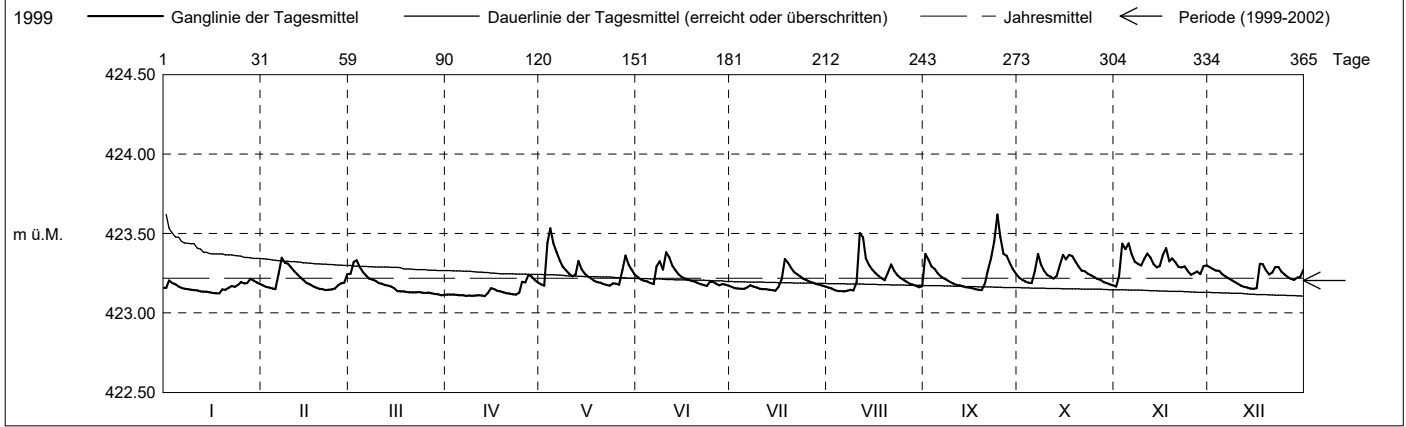

Periode	1999 - 2002 (3 Jahre)												
Monatsmittel	423.16 -	423.19	423.21	423.22	423.21	423.22	423.19	423.19	423.22	423.20	423.23 +	423.20	m ü.M.
Monats-Spitze Jahr	423.40 - 2001	423.52 1999	423.53 2001	423.58 2001	423.64 1999	423.62 2001	423.46 2001	423.66 + 2002	423.65 2001	423.40 - 2002	423.49 2001	423.46 2001	m ü.M.
Monats-Minimum Jahr	423.11 + 2000	423.09 2001	423.10 2001	423.10 2002	423.10 2000	423.10 2000	423.10 1999	423.08 - 1999	423.09 1999	423.09 1999	423.09 1999	423.10 2000	m ü.M.
Monats-Amplitude Jahr	0.28 2001	0.40 1999	0.43 2001	0.37 2001	0.49 1999	0.48 2001	0.32 2000	0.53 + 2002	0.51 2002	0.23 - 2002	0.34 2001	0.32 2001	m ü.M.
Periode	Mittel: 423.20	Spitze: 423.66 (11.08.2002)					Minimum: 423.08 (09.08.1999)			Amplitude: 0.58			

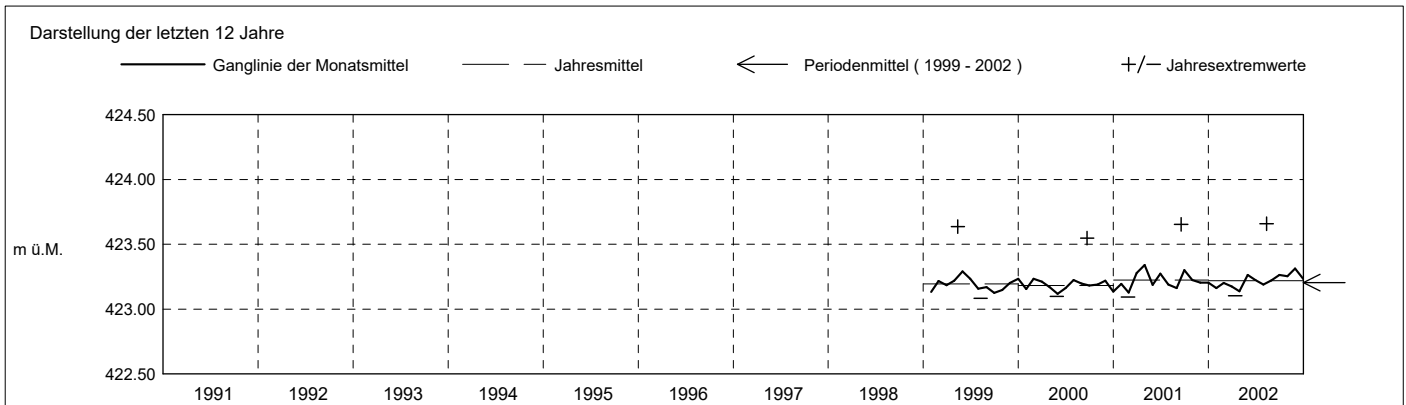

**Grundwasserstände**

**Nr. 1240**    **Neuhof - Baar**  
 Koordinaten: 2'681'340' / 1'226'572'

**KANTON ZUG**  
 Amt für Umwelt

Abstichpunkt: 426.10 m ü.M. OK Terrain: 424.75 m ü.M.

2003	Januar	Februar	März	April	Mai	Juni	Juli	August	September	Oktober	November	Dezember	
<b>Tagesmittel</b>	1 423.18	423.22	423.13	423.16	423.11 -	423.16	423.18	423.14	423.14 +	423.09 -	423.18	423.28 +	1
	2 423.28	423.21	423.15	423.19 +	423.12	423.16	423.18	423.13	423.12	423.09 -	423.22	423.25	2
	3 423.29 +	423.23	423.17	423.17	423.13	423.15	423.16	423.12	423.11	423.11	423.22	423.23	3
	4 423.28	423.34 +	423.16	423.16	423.14	423.15	423.16	423.12	423.10	423.19	423.21	423.21	4
	5 423.29 +	423.33	423.15	423.15	423.13	423.19	423.16	423.11	423.09	423.35	423.19	423.20	5
	6 423.26	423.29	423.16	423.15	423.12	423.37	423.15	423.11	423.09	423.35	423.18	423.18	6
	7 423.24	423.26	423.23 +	423.14	423.12	423.39 +	423.14	423.11	423.09	423.35	423.18	423.18	7
	8 423.22	423.25	423.22	423.14	423.12	423.30	423.13	423.10	423.09	423.38 +	423.17	423.17	8
	9 423.21	423.23	423.21	423.18	423.14	423.38	423.12	423.10	423.09	423.31	423.16	423.16	9
	10 423.19	423.22	423.19	423.18	423.17	423.30	423.12	423.10	423.09	423.29	423.15	423.15	10
	11 423.18	423.23	423.18	423.18	423.17	423.26	423.11	423.09	423.09	423.26	423.14 -	423.14	11
	12 423.17	423.23	423.18	423.17	423.17	423.25	423.11	423.09	423.09	423.23	423.14 -	423.14	12
	13 423.16	423.22	423.22	423.16	423.18	423.27	423.11	423.08 -	423.09	423.21	423.22	423.14	13
	14 423.15	423.20	423.19	423.15	423.21	423.24	423.10 -	423.09	423.08	423.20	423.27	423.14	14
<b>m ü.M.</b>	15 423.15	423.19	423.17	423.15	423.20	423.22	423.10 -	423.09	423.08	423.19	423.24	423.13	15
	16 423.15	423.17	423.16	423.14	423.17	423.19	423.10 -	423.09	423.08	423.17	423.26	423.14	16
	17 423.14	423.17	423.16	423.14	423.17	423.19	423.10 -	423.09	423.08	423.17	423.26	423.14	17
	18 423.14	423.16	423.15	423.13	423.16	423.18	423.10 -	423.09	423.08	423.16	423.27	423.13	18
	19 423.13 -	423.16	423.15	423.13	423.22	423.17	423.14	423.13	423.08	423.15	423.24	423.13	19
	20 423.13 -	423.15	423.14	423.13	423.30	423.17	423.13	423.12	423.07 -	423.15	423.22	423.13	20
	21 423.13 -	423.15	423.14	423.13	423.31 +	423.16	423.12	423.11	423.07 -	423.14	423.20	423.13	21
	22 423.13 -	423.14	423.14	423.13	423.31 +	423.16	423.10	423.07 -	423.07 -	423.14	423.19	423.14	22
	23 423.14	423.14	423.13	423.13	423.29	423.15	423.13	423.09	423.07 -	423.14	423.18	423.15	23
	24 423.23	423.14	423.13	423.12	423.26	423.14	423.16	423.09	423.08	423.17	423.17	423.14	24
	25 423.24	423.13 -	423.13	423.12	423.23	423.14	423.20 +	423.09	423.08	423.17	423.16	423.14	25
<b>+ Maximum</b>	26 423.22	423.14	423.13	423.12	423.22	423.14	423.17	423.08 -	423.08	423.16	423.16	423.13	26
	27 423.21	423.14	423.13	423.12	423.21	423.13	423.16	423.08 -	423.07 -	423.14	423.17	423.13	27
<b>- Minimum</b>	28 423.23	423.14	423.13	423.12	423.20	423.13	423.19	423.08 -	423.08	423.13	423.36	423.13	28
	29 423.24	423.12 -	423.12 -	423.11 -	423.19	423.12 -	423.17	423.08 -	423.09	423.13	423.38 +	423.12 -	29
	30 423.25	423.13	423.13	423.11 -	423.18	423.12 -	423.16	423.10	423.09	423.13	423.32	423.12 -	30
	31 423.24	423.14	423.14	423.17	423.18	423.17	423.15	423.15 +	423.15	423.12	423.12	423.12 -	31
<b>Monatsmittel</b>	423.20	423.20	423.16	423.14	423.19	423.20	423.14	423.10	423.09 -	423.19	423.21 +	423.16	m ü.M.
<b>Spitze Datum</b>	423.31 2.	423.35 4.	423.24 7.	423.20 1.	423.33 21.	423.44 6.	423.21 25.	423.16 31.	423.15 1.	423.45 + 7.	423.42 29.	423.29 1.	m ü.M.
<b>Amplitude</b>	0.19	0.22	0.12	0.08 -	0.22	0.32	0.11	0.08 -	0.08 -	0.36 +	0.29	0.18	m
<b>Jahr</b>	Mittel: 423.17		Spitze: 423.45 (07.10.2003)					Minimum: 423.07 (21.09.2003)			Amplitude: 0.38		

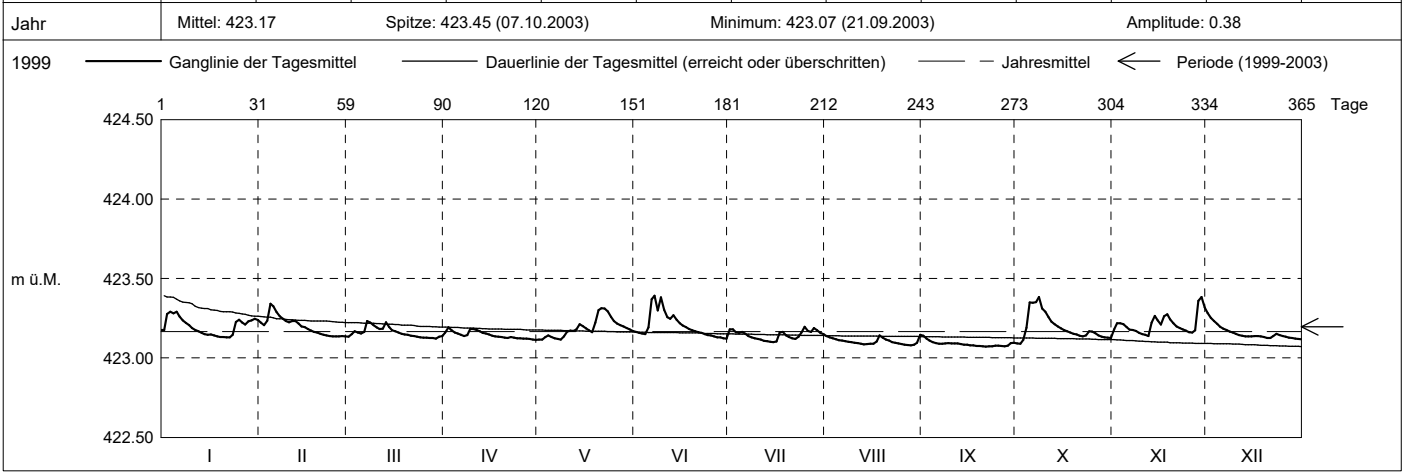

Periode	1999 - 2003 ( 4 Jahre )												
<b>Monatsmittel</b>	423.17 -	423.20	423.20	423.20	423.21	423.22	423.18	423.17 -	423.19	423.20	423.23 +	423.19	m ü.M.
<b>Monats-Spitze Jahr</b>	423.40 - 2001	423.52 1999	423.53 2001	423.58 2001	423.64 1999	423.62 2001	423.46 2001	423.66 + 2002	423.65 2001	423.45 2003	423.49 2001	423.46 2001	m ü.M.
<b>Monats-Minimum Jahr</b>	423.11 + 2000	423.09 2001	423.10 2001	423.10 2002	423.10 2000	423.10 2000	423.10 2003	423.08 2003	423.07 - 2003	423.08 2003	423.09 1999	423.10 2000	m ü.M.
<b>Monats-Amplitude Jahr</b>	0.28 - 2001	0.40 1999	0.43 2001	0.37 2001	0.49 1999	0.48 2001	0.32 2000	0.53 + 2002	0.51 2002	0.37 2003	0.34 2001	0.32 2001	m ü.M.
<b>Periode</b>	Mittel: 423.20		Spitze: 423.66 (11.08.2002)					Minimum: 423.07 (21.09.2003)			Amplitude: 0.59		

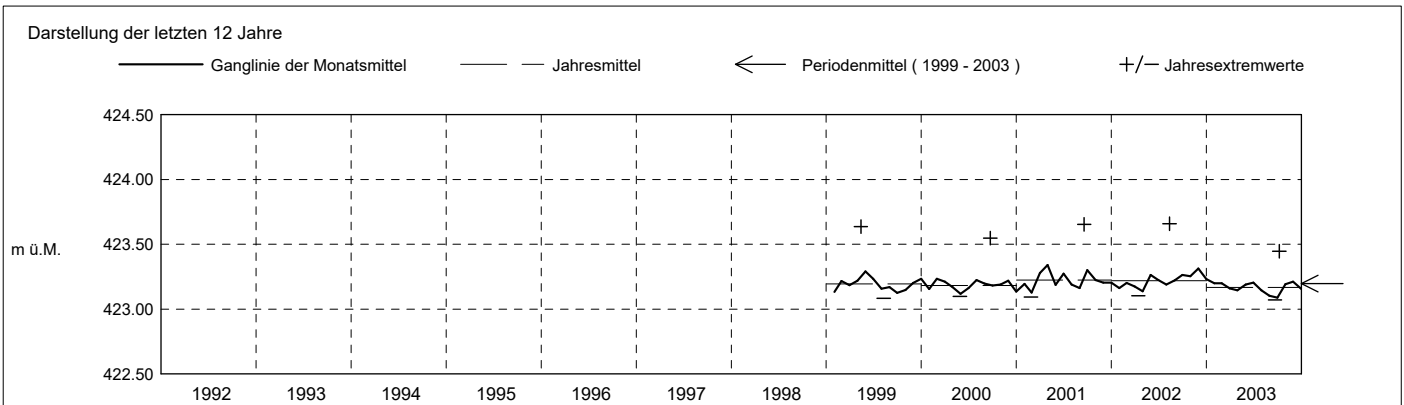

**Grundwasserstände**

**Nr. 1240**    **Neuhof - Baar**  
 Koordinaten: 2'681'340' / 1'226'572'

**KANTON ZUG**  
 Amt für Umwelt

Abstichpunkt: 426.10 m ü.M. OK Terrain: 424.75 m ü.M.

2004	Januar	Februar	März	April	Mai	Juni	Juli	August	September	Oktober	November	Dezember	
Tagesmittel	1 423.12	423.15	423.18	423.19	423.17	423.16	423.11	423.17	423.15	423.14	423.21 +	423.12	1
	2 423.12	423.14	423.18	423.18	423.16	423.25	423.11	423.17	423.14	423.14	423.20	423.11	2
	3 423.11 -	423.13	423.17	423.17	423.15	423.63 +	423.10 -	423.16	423.13	423.13	423.19	423.11	3
	4 423.11 -	423.13	423.16	423.16 -	423.14 -	423.54	423.10 -	423.15	423.13	423.13	423.17	423.11	4
	5 423.11 -	423.12	423.14	423.16 -	423.15	423.40	423.10 -	423.14	423.13	423.13	423.17	423.11	5
	6 423.11 -	423.11	423.14	423.16 -	423.26	423.37	423.11	423.14	423.12	423.12	423.16	423.11	6
	7 423.11 -	423.11	423.13	423.23	423.34 +	423.30	423.12	423.13	423.12	423.12	423.16	423.11	7
	8 423.11 -	423.10 -	423.15	423.26	423.30	423.26	423.14	423.13	423.11	423.13	423.16	423.11	8
	9 423.22	423.10 -	423.18	423.23	423.28	423.23	423.20	423.12	423.11	423.15	423.16	423.11	9
	10 423.39	423.13	423.19	423.21	423.28	423.22	423.18	423.12	423.11	423.22	423.15	423.11	10
m ü.M.	11 423.27	423.16	423.19	423.26	423.25	423.21	423.17	423.11	423.11	423.24	423.15	423.11	11
	12 423.32	423.19	423.19	423.25	423.22	423.20	423.16	423.12	423.11	423.22	423.14	423.11	12
	13 423.36	423.24 +	423.17	423.23	423.22	423.19	423.15	423.14	423.11	423.20	423.14	423.11	13
	14 423.38 +	423.23	423.16	423.21	423.21	423.18	423.16	423.13	423.11	423.19	423.14	423.10 -	14
	15 423.33	423.21	423.15	423.19	423.19	423.17	423.15	423.12	423.10	423.18	423.14	423.11	15
	16 423.30	423.19	423.14	423.18	423.17	423.16	423.14	423.11	423.10	423.25	423.13	423.11	16
	17 423.29	423.18	423.14	423.17	423.17	423.16	423.14	423.11	423.10	423.25	423.13	423.11	17
	18 423.28	423.18	423.14	423.16 -	423.16	423.15	423.13	423.11	423.10	423.24	423.13	423.10 -	18
	19 423.26	423.16	423.13	423.19	423.15	423.14	423.13	423.11	423.10	423.23	423.13	423.14	19
	20 423.31	423.14	423.13	423.22	423.15	423.15	423.13	423.11	423.10	423.26	423.13	423.21	20
+ Maximum	21 423.35	423.13	423.13	423.20	423.15	423.15	423.12	423.11	423.10	423.27	423.12	423.20	21
	22 423.29	423.13	423.12 -	423.18	423.23	423.14	423.13	423.10 -	423.09 -	423.29	423.13	423.19	22
	23 423.25	423.20	423.12 -	423.17	423.25	423.13	423.13	423.10 -	423.09 -	423.26	423.12	423.18	23
	24 423.22	423.24 +	423.21	423.31 +	423.23	423.13	423.28	423.10 -	423.11	423.24	423.12	423.18	24
	25 423.21	423.24 +	423.32	423.28	423.21	423.13	423.31 +	423.10 -	423.13	423.22	423.12	423.19	25
	26 423.20	423.24 +	423.34 +	423.24	423.20	423.12	423.26	423.17	423.18	423.23	423.12	423.19	26
	27 423.19	423.22	423.29	423.21	423.19	423.12	423.23	423.18 +	423.19 +	423.32 +	423.12	423.22	27
	28 423.18	423.20	423.25	423.20	423.18	423.11 -	423.21	423.16	423.18	423.29	423.11 -	423.22	28
	29 423.17	423.19	423.22	423.19	423.17	423.12	423.20	423.17	423.17	423.26	423.12	423.24 +	29
	30 423.16	423.19	423.21	423.18	423.15	423.11 -	423.19	423.18 +	423.16	423.24	423.12	423.24 +	30
	31 423.16	423.19	423.20	423.18	423.15	423.11 -	423.18	423.16	423.16	423.22	423.12	423.22	31
Monatsmittel	423.22 +	423.17	423.18	423.21	423.20	423.21	423.16	423.13	423.12 -	423.21	423.14	423.15	m ü.M.
Spitze Datum	423.40 14.	423.25 24.	423.37 25.	423.32 24.	423.36 7.	423.76 + 3.	423.33 24.	423.20 29.	423.19 - 27.	423.33 27.	423.21 1.	423.25 30.	m ü.M.
Amplitude	0.29	0.15	0.25	0.16	0.22	0.65 +	0.23	0.10 -	0.10 -	0.21	0.10 -	0.15	m
Jahr	Mittel: 423.18      Spitze: 423.76 (03.06.2004)      Minimum: 423.09 (23.09.2004)      Amplitude: 0.67												

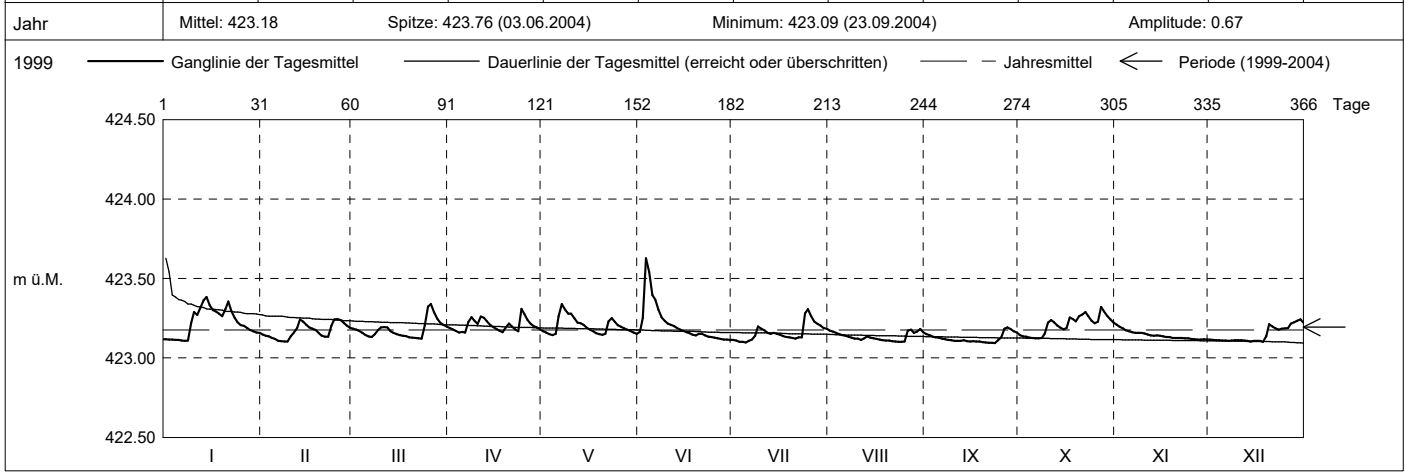

Periode	1999 - 2004 ( 5 Jahre )												
Monatsmittel	423.18	423.19	423.20	423.20	423.21	423.22 +	423.18	423.16 -	423.18	423.20	423.22 +	423.18	m ü.M.
Monats-Spitze Jahr	423.40 - 2004	423.52 1999	423.53 2001	423.58 2001	423.64 1999	423.76 + 2004	423.46 2001	423.66 2002	423.65 2001	423.45 2003	423.49 2001	423.46 2001	m ü.M.
Monats-Minimum Jahr	423.11 + 2000	423.09 2001	423.10 2001	423.10 2002	423.10 2000	423.10 2000	423.10 2003	423.08 2003	423.07 - 2003	423.08 2003	423.09 1999	423.10 2004	m ü.M.
Monats-Amplitude Jahr	0.29 - 2004	0.40 1999	0.43 2001	0.37 2001	0.49 1999	0.65 + 2004	0.32 2000	0.53 2002	0.51 2002	0.37 2003	0.34 2001	0.32 2001	m ü.M.
Periode	Mittel: 423.19      Spitze: 423.76 (03.06.2004)      Minimum: 423.07 (21.09.2003)      Amplitude: 0.69												

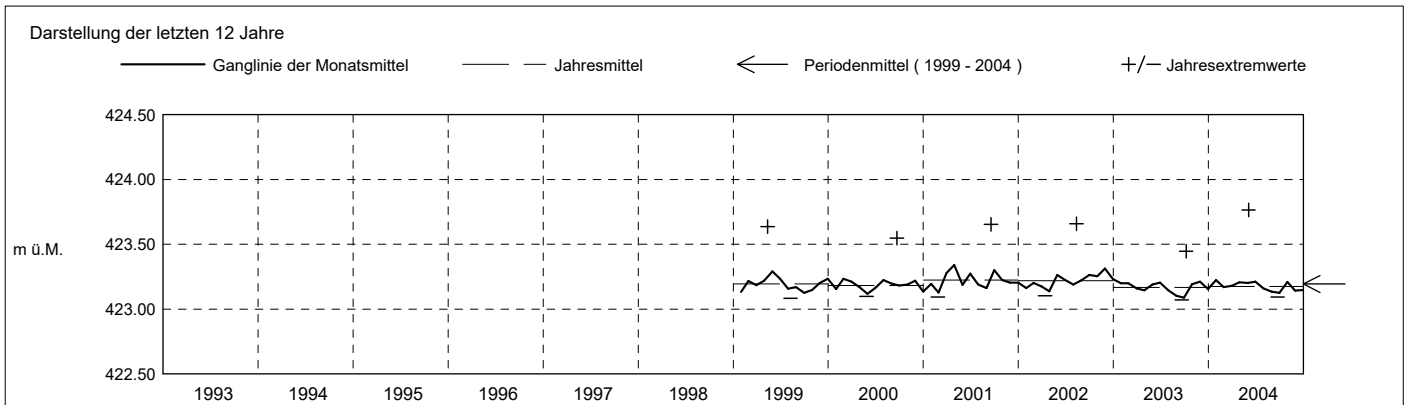

**Grundwasserstände**

**Nr. 1240 Neuhof - Baar**

**KANTON ZUG**

Koordinaten: 2'681'340' / 1'226'572'

Amt für Umwelt

Abstichpunkt: 426.10 m ü.M. OK Terrain: 424.75 m ü.M.

2005	Januar	Februar	März	April	Mai	Juni	Juli	August	September	Oktober	November	Dezember																																				
Tagesmittel	1 423.21 +	423.14	423.19	423.18	423.23	423.19	423.20	423.18	423.19	423.14	423.13	423.09 -	1																																			
	2 423.20	423.14	423.18	423.17	423.22	423.18	423.20	423.18	423.18	423.28	423.13	423.09 -	2																																			
	3 423.19	423.13 -	423.18	423.17	423.22	423.18	423.17	423.41	423.17	423.34	423.13	423.09 -	3																																			
	4 423.18	423.14	423.18	423.16 -	423.23	423.26	423.20	423.34	423.16	423.37 +	423.12	423.09 -	4																																			
	5 423.17	423.14	423.17	423.16 -	423.29	423.28	423.30	423.28	423.15	423.31	423.16	423.10	5																																			
	6 423.17	423.14	423.17	423.16 -	423.33 +	423.25	423.27	423.25	423.15	423.27	423.19 +	423.13	6																																			
	7 423.16	423.14	423.16	423.16 -	423.29	423.31 +	423.29	423.25	423.14	423.25	423.19 +	423.13	7																																			
	8 423.16	423.14	423.16	423.24	423.29	423.28	423.34 +	423.27	423.13 -	423.22	423.18	423.13	8																																			
	9 423.15	423.14	423.15 -	423.44	423.27	423.25	423.29	423.23	423.22	423.20	423.17	423.15	9																																			
	10 423.15	423.14	423.16	423.48	423.24	423.24	423.25	423.21	423.31	423.18	423.15	423.16	10																																			
	11 423.14 -	423.14	423.19	423.41	423.22	423.22	423.24	423.19	423.35 +	423.17	423.14	423.16	11																																			
	12 423.14 -	423.21	423.24	423.34	423.22	423.21	423.23	423.18	423.31	423.17	423.14	423.16	12																																			
	13 423.15	423.31	423.29	423.31	423.21	423.21	423.22	423.17 -	423.26	423.16	423.13	423.15	13																																			
m ü.M.	14 423.16	423.34 +	423.32 +	423.28	423.20	423.22	423.20	423.17 -	423.23	423.15	423.12	423.15	14																																			
	15 423.16	423.31	423.31	423.26	423.19	423.30	423.19	423.26	423.20	423.15	423.12	423.14	15																																			
	16 423.15	423.29	423.28	423.25	423.19	423.30	423.18	423.33	423.19	423.15	423.12	423.14	16																																			
	17 423.15	423.27	423.25	423.32	423.21	423.26	423.17	423.28	423.26	423.14	423.11	423.19 +	17																																			
	18 423.15	423.26	423.24	423.38	423.20	423.24	423.16	423.24	423.26	423.13 -	423.11	423.19 +	18																																			
	19 423.15	423.25	423.23	423.40	423.19	423.23	423.16	423.29	423.23	423.13 -	423.09 -	423.19 +	19																																			
	20 423.16	423.25	423.22	423.46	423.18 -	423.21	423.16	423.55	423.21	423.13 -	423.10	423.17	20																																			
	21 423.17	423.24	423.21	423.50 +	423.18 -	423.20	423.16	423.62	423.20	423.13 -	423.09 -	423.16	21																																			
	22 423.20	423.24	423.20	423.42	423.22	423.20	423.16	423.68 +	423.18	423.13 -	423.09 -	423.16	22																																			
	23 423.20	423.23	423.19	423.36	423.30	423.19	423.15	423.50	423.18	423.14	423.09 -	423.15	23																																			
	24 423.19	423.23	423.18	423.34	423.31	423.19	423.14 -	423.39	423.17	423.16	423.10	423.15	24																																			
	25 423.18	423.22	423.18	423.32	423.27	423.18	423.15	423.32	423.16	423.15	423.10	423.15	25																																			
+ Maximum	26 423.17	423.21	423.18	423.30	423.25	423.17	423.24	423.28	423.16	423.15	423.09 -	423.14	26																																			
	27 423.16	423.21	423.17	423.28	423.23	423.17	423.22	423.26	423.15	423.14	423.09 -	423.14	27																																			
- Minimum	28 423.16	423.20	423.17	423.27	423.22	423.16 -	423.20	423.23	423.14	423.14	423.09 -	423.14	28																																			
	29 423.15	423.17	423.17	423.25	423.21	423.17	423.19	423.22	423.13 -	423.13 -	423.09 -	423.13	29																																			
	30 423.15	423.17	423.17	423.24	423.20	423.19	423.21	423.21	423.13 -	423.13 -	423.09 -	423.13	30																																			
	31 423.14 -	423.18	423.18	423.19	423.19	423.19	423.20	423.20	423.13 -	423.13 -	423.09 -	423.14	31																																			
Monatsmittel	423.16	423.21	423.20	423.30 +	423.23	423.22	423.21	423.30 +	423.20	423.18	423.12 -	423.14	m ü.M.																																			
Spitze Datum	423.21 1.	423.35 13.	423.33 14.	423.54 21.	423.34 6.	423.33 15.	423.35 8.	423.89 + 22.	423.39 11.	423.40 4.	423.19 - 6.	423.20 17.	m ü.M.																																			
Amplitude	0.07 -	0.21	0.17	0.38	0.16	0.18	0.22	0.73 +	0.26	0.27	0.11	0.11	m																																			
Jahr	Mittel: 423.21												Spitze: 423.89 (22.08.2005)												Minimum: 423.09 (01.12.2005)												Amplitude: 0.80											

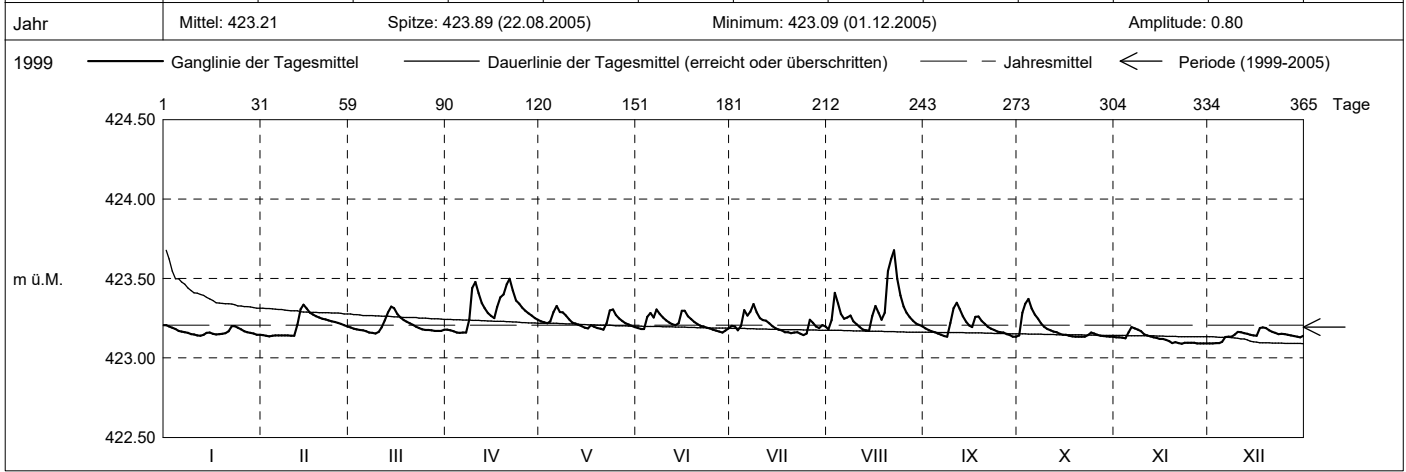

Periode	1999 - 2005 (6 Jahre)																																															
Monatsmittel	423.18 -	423.19	423.20	423.22 +	423.21	423.22 +	423.18 -	423.18 -	423.18 -	423.20	423.20	423.18 -	m ü.M.																																			
Monats-Spitze Jahr	423.40 - 2004	423.52 1999	423.53 2001	423.58 2001	423.64 1999	423.76 2004	423.46 2001	423.89 + 2005	423.65 2001	423.45 2003	423.49 2001	423.46 2001	m ü.M.																																			
Monats-Minimum Jahr	423.11 + 2000	423.09 2001	423.10 2001	423.10 2002	423.10 2000	423.10 2000	423.10 2003	423.08 2003	423.07 - 2003	423.08 2003	423.09 2005	423.09 2005	m ü.M.																																			
Monats-Amplitude Jahr	0.29 - 2004	0.40 1999	0.43 2001	0.38 2005	0.49 1999	0.65 2004	0.32 2000	0.72 + 2005	0.51 2002	0.37 2003	0.34 2001	0.32 2001	m ü.M.																																			
Periode	Mittel: 423.19												Spitze: 423.89 (22.08.2005)												Minimum: 423.07 (21.09.2003)												Amplitude: 0.82											

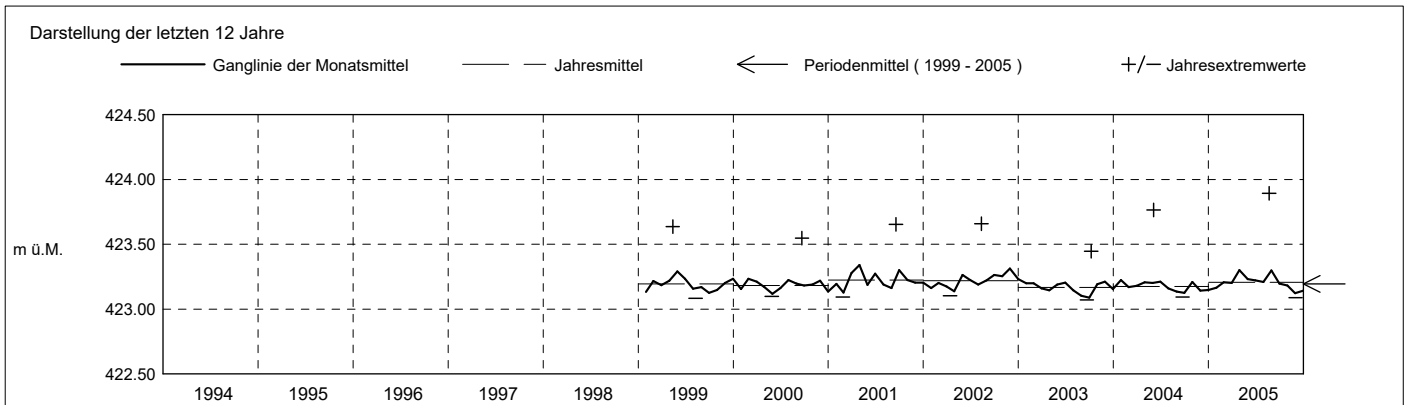

**Grundwasserstände**

**Nr. 1240 Neuhof - Baar**

**KANTON ZUG**

Koordinaten: 2'681'340' / 1'226'572'

Amt für Umwelt

Abstichpunkt: 426.10 m ü.M. OK Terrain: 424.75 m ü.M.

2006	Januar	Februar	März	April	Mai	Juni	Juli	August	September	Oktober	November	Dezember	
Tagesmittel	1 423.24	423.10	423.14 -	423.35	423.25	423.41 +	423.13	423.06 -	423.32	423.31	423.11	423.11 -	1
	2 423.28 +	423.10	423.14 -	423.32	423.23	423.36	423.12	423.06 -	423.28	423.37 +	423.10 -	423.12	2
	3 423.26	423.10	423.14 -	423.30	423.21	423.32	423.12	423.07	423.26	423.36	423.10 -	423.11 -	3
	4 423.24	423.09	423.21	423.28	423.20	423.29	423.12	423.09	423.24	423.35	423.10 -	423.11 -	4
	5 423.23	423.09	423.28	423.36	423.19	423.27	423.14	423.11	423.23	423.30	423.10 -	423.11 -	5
	6 423.21	423.08	423.27	423.48	423.19	423.26	423.18	423.13	423.21	423.27	423.10 -	423.14	6
	7 423.19	423.08	423.26	423.43	423.18 -	423.25	423.20 +	423.13	423.21	423.26	423.10 -	423.19	7
	8 423.18	423.08	423.26	423.36	423.18 -	423.23	423.20 +	423.11	423.19	423.26	423.10 -	423.19	8
	9 423.17	423.08	423.43	423.44	423.18 -	423.21	423.18	423.10	423.19	423.24	423.10 -	423.37 +	9
	10 423.17	423.08	423.47 +	423.50	423.18 -	423.20	423.16	423.09	423.18	423.22	423.10 -	423.36	10
	11 423.15	423.07	423.43	423.52 +	423.21	423.19	423.15	423.10	423.17	423.20	423.10 -	423.30	11
	12 423.15	423.07	423.38	423.49	423.20	423.18	423.14	423.13	423.16	423.18	423.10 -	423.26	12
	13 423.15	423.06 -	423.34	423.46	423.19	423.17	423.14	423.16	423.16	423.17	423.10 -	423.23	13
m ü.M.	14 423.13	423.06 -	423.31	423.39	423.44	423.16	423.13	423.19	423.16	423.16	423.11	423.21	14
	15 423.12	423.07	423.28	423.35	423.37	423.15	423.13	423.17	423.15	423.16	423.12	423.19	15
	16 423.11 -	423.13	423.25	423.37	423.32	423.15	423.12	423.16	423.14 -	423.15	423.12	423.19	16
	17 423.11 -	423.24	423.23	423.37	423.29	423.14	423.12	423.16	423.15	423.15	423.10 -	423.20	17
	18 423.13	423.25 +	423.22	423.34	423.30	423.14	423.11	423.14	423.45 +	423.14	423.10 -	423.21	18
	19 423.17	423.24	423.21	423.31	423.37	423.13 -	423.11	423.14	423.42	423.14	423.10 -	423.19	19
	20 423.19	423.22	423.20	423.29	423.31	423.13 -	423.10	423.17	423.35	423.13	423.12	423.18	20
	21 423.18	423.20	423.19	423.27	423.28	423.17	423.10	423.19	423.30	423.13	423.13	423.17	21
	22 423.18	423.18	423.18	423.24	423.25	423.21	423.09	423.18	423.26	423.12	423.15 +	423.17	22
	23 423.18	423.17	423.20	423.23	423.24	423.20	423.09	423.17	423.23	423.12	423.15 +	423.16	23
	24 423.17	423.16	423.23	423.22	423.23	423.18	423.08	423.16	423.22	423.12	423.14	423.15	24
	25 423.15	423.15	423.22	423.21	423.22	423.17	423.08	423.15	423.21	423.11 -	423.14	423.15	25
+ Maximum	26 423.14	423.15	423.22	423.20	423.21	423.16	423.08	423.14	423.30	423.11 -	423.13	423.14	26
	27 423.13	423.15	423.22	423.19 -	423.20	423.15	423.08	423.16	423.29	423.11 -	423.12	423.14	27
- Minimum	28 423.12	423.15	423.27	423.22	423.19	423.15	423.07	423.27	423.26	423.11 -	423.12	423.13	28
	29 423.12	423.16	423.34	423.29	423.37	423.15	423.07	423.41	423.24	423.11 -	423.11	423.12	29
	30 423.11 -	423.15	423.31	423.28	423.48 +	423.14	423.06 -	423.52 +	423.22	423.11 -	423.11	423.11 -	30
	31 423.11 -	423.15	423.39	423.28	423.48 +	423.14	423.06 -	423.36	423.22	423.11 -	423.11	423.11 -	31
Monatsmittel	423.17	423.13	423.26	423.33 +	423.26	423.20	423.12	423.17	423.24	423.19	423.11 -	423.18	m ü.M.
Spitze Datum	423.29 1.	423.25 18.	423.50 9.	423.55 11.	423.51 29.	423.44 1.	423.21 7.	423.58 + 30.	423.56 18.	423.39 3.	423.15 - 22.	423.40 9.	m ü.M.
Amplitude	0.19	0.19	0.37	0.36	0.34	0.32	0.15	0.52 +	0.43	0.29	0.06 -	0.29	m
Jahr	Mittel: 423.20		Spitze: 423.58 (30.08.2006)				Minimum: 423.06 (31.07.2006)				Amplitude: 0.52		

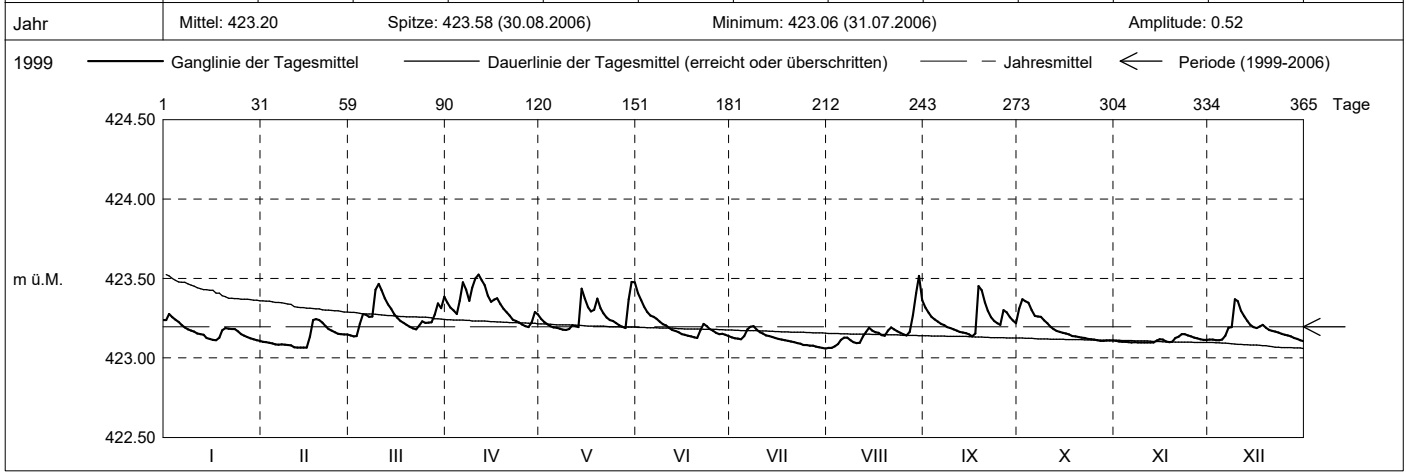

Periode	1999 - 2006 ( 7 Jahre )												
Monatsmittel	423.17 -	423.19	423.21	423.23 +	423.22	423.22	423.17 -	423.18	423.19	423.20	423.19	423.18	m ü.M.
Monats-Spitze Jahr	423.40 - 2004	423.52 1999	423.53 2001	423.58 2001	423.64 1999	423.76 2004	423.46 2001	423.89 + 2005	423.65 2001	423.45 2003	423.49 2001	423.46 2001	m ü.M.
Monats-Minimum Jahr	423.11 + 2000	423.06 - 2006	423.10 2001	423.10 2002	423.10 2000	423.10 2000	423.06 - 2006	423.06 - 2006	423.07 2003	423.08 2003	423.09 2005	423.09 2005	m ü.M.
Monats-Amplitude Jahr	0.29 - 2004	0.40 1999	0.43 2001	0.38 2005	0.49 1999	0.65 2004	0.32 2000	0.72 + 2005	0.51 2002	0.37 2003	0.34 2001	0.32 2001	m ü.M.
Periode	Mittel: 423.20		Spitze: 423.89 (22.08.2005)				Minimum: 423.06 (31.07.2006)				Amplitude: 0.84		

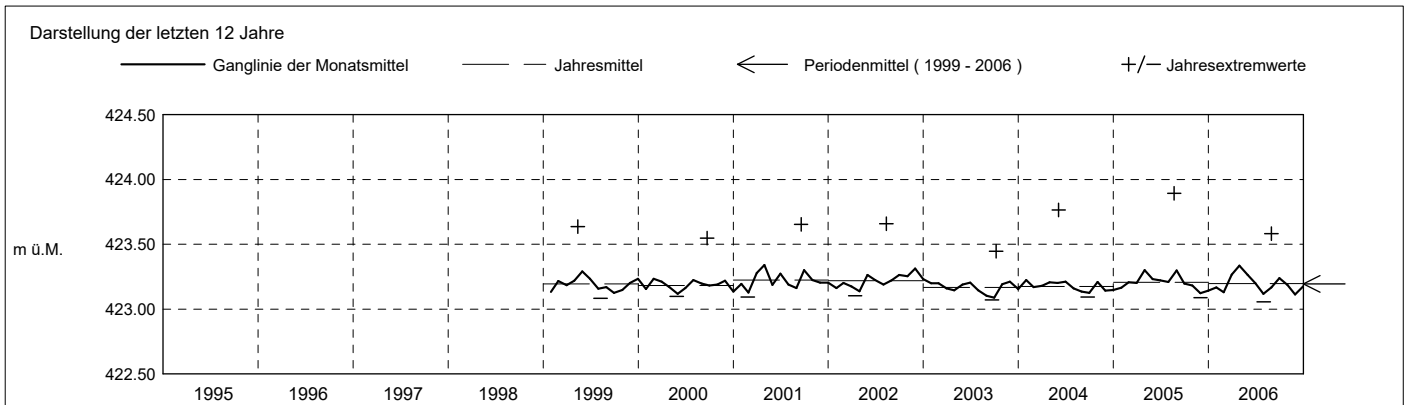



**Grundwasserstände**

**Nr. 1240**    **Neuhof - Baar**  
 Koordinaten: 2'681'340' / 1'226'572'

**KANTON ZUG**  
 Amt für Umwelt

Abstichpunkt: 426.10 m ü.M. OK Terrain: 424.75 m ü.M.

2007	Januar	Februar	März	April	Mai	Juni	Juli	August	September	Oktober	November	Dezember		
Tagesmittel	1	423.17	423.09 -	423.12 -	423.18 +	423.07 -	423.26	423.20	423.19 -	423.32 +	423.15	423.10	423.11 -	1
	2	423.19	423.09 -	423.26	423.18 +	423.07 -	423.38 +	423.25	423.19 -	423.29	423.15	423.10	423.11 -	2
	3	423.21 +	423.09 -	423.33	423.16	423.07 -	423.33	423.31	423.44	423.26	423.14	423.10	423.14	3
	4	423.20	423.09 -	423.30	423.17	423.07 -	423.29	423.43 +	423.30	423.29	423.17	423.10	423.17	4
	5	423.18	423.09 -	423.26	423.16	423.11	423.27	423.37	423.26	423.29	423.19 +	423.10	423.18	5
	6	423.16	423.12	423.24	423.16	423.17	423.25	423.31	423.24	423.26	423.18	423.10	423.17	6
	7	423.16	423.16	423.24	423.15	423.15	423.23	423.27	423.25	423.24	423.17	423.10	423.27	7
	8	423.18	423.16	423.25	423.14	423.14	423.31	423.24	423.58	423.22	423.15	423.10	423.32	8
	9	423.20	423.18	423.23	423.14	423.13	423.29	423.33	423.64 +	423.21	423.15	423.09 -	423.32	9
	10	423.19	423.18	423.24	423.13	423.11	423.29	423.41	423.42	423.19	423.14	423.09 -	423.31	10
m ü.M.	11	423.18	423.18	423.26	423.13	423.10	423.29	423.38	423.34	423.18	423.14	423.10	423.38	11
	12	423.17	423.19	423.23	423.12	423.10	423.31	423.34	423.30	423.17	423.14	423.11	423.41 +	12
	13	423.16	423.22	423.21	423.12	423.10	423.26	423.29	423.27	423.17	423.13	423.12	423.36	13
	14	423.15	423.21	423.19	423.12	423.10	423.24	423.26	423.25	423.16	423.13	423.14	423.31	14
	15	423.14	423.24 +	423.18	423.11	423.11	423.24	423.23	423.23	423.16	423.13	423.18 +	423.27	15
	16	423.13	423.24 +	423.16	423.11	423.11	423.29	423.21	423.22	423.16	423.12	423.17	423.24	16
	17	423.13	423.20	423.15	423.11	423.18	423.25	423.20	423.21	423.16	423.12	423.16	423.22	17
	18	423.12	423.18	423.15	423.10	423.25	423.25	423.19	423.20	423.18	423.12	423.16	423.20	18
	19	423.12	423.17	423.17	423.10	423.23	423.25	423.18	423.20	423.20	423.12	423.15	423.19	19
	20	423.12	423.15	423.17	423.10	423.21	423.23	423.19	423.19	423.19	423.12	423.14	423.17	20
+ Maximum	21	423.12	423.14	423.19	423.10	423.19	423.22	423.22	423.21	423.18	423.12	423.14	423.16	21
	22	423.12	423.13	423.22	423.09	423.18	423.23	423.24	423.17	423.12	423.14	423.14	423.14	22
	23	423.11	423.12	423.34	423.09	423.17	423.23	423.27	423.22	423.16	423.12	423.14	423.14	23
	24	423.11	423.12	423.38 +	423.08	423.16	423.21 -	423.31	423.21	423.16	423.12	423.12	423.13	24
	25	423.10	423.11	423.33	423.09	423.16	423.21 -	423.28	423.20	423.16	423.11	423.12	423.13	25
	26	423.10	423.11	423.29	423.08	423.15	423.28	423.24	423.19	423.16	423.11	423.12	423.13	26
	27	423.09 -	423.10	423.26	423.08	423.14	423.26	423.22	423.19	423.17	423.11	423.12	423.12	27
	28	423.09 -	423.11	423.23	423.08	423.22	423.24	423.20	423.19	423.18	423.10	423.12	423.12	28
	29	423.09 -	423.11	423.22	423.07 -	423.30 +	423.22	423.19	423.31	423.16	423.10	423.11	423.12	29
	30	423.09 -	423.11	423.20	423.07 -	423.28	423.21 -	423.22	423.47	423.15 -	423.09 -	423.11	423.12	30
31	423.09 -	423.11	423.19	423.07 -	423.24	423.21 -	423.22	423.39	423.15 -	423.09 -	423.11	423.12	31	
Monatsmittel	423.14	423.15	423.23	423.12 -	423.15	423.26	423.27	423.28 +	423.20	423.13	423.12 -	423.20	m ü.M.	
Spitze Datum	423.23 1.	423.26 15.	423.39 23.	423.19 1.	423.31 29.	423.40 2.	423.56 4.	423.78 + 8.	423.34 1.	423.19 4.	423.18 - 15.	423.43 11.	m ü.M.	
Amplitude	0.15	0.18	0.28	0.12	0.25	0.20	0.38	0.60 +	0.19	0.10	0.09 -	0.33	m	

Jahr Mittel: 423.19 Spitze: 423.78 (08.08.2007) Minimum: 423.07 (30.04.2007) Amplitude: 0.71

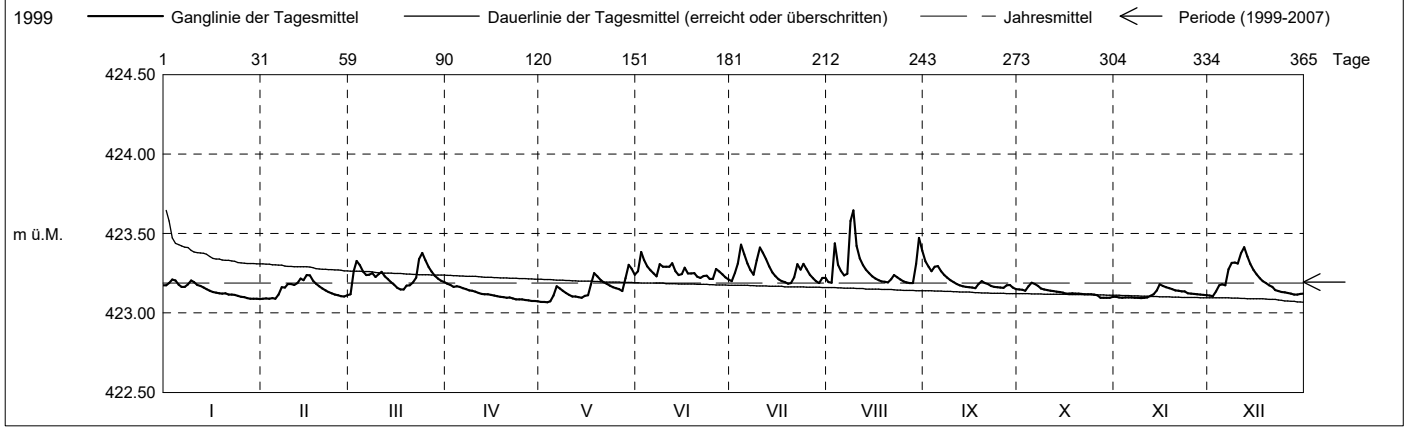

Periode	1999 - 2007 ( 8 Jahre )												
Monatsmittel	423.17 -	423.18	423.21	423.22 +	423.21	423.22 +	423.18	423.19	423.19	423.19	423.18	423.18	m ü.M.
Monats-Spitze Jahr	423.40 - 2004	423.52 1999	423.53 2001	423.58 2001	423.64 1999	423.76 2004	423.56 2007	423.89 + 2005	423.65 2001	423.45 2003	423.49 2001	423.46 2001	m ü.M.
Monats-Minimum Jahr	423.09 2007	423.06 - 2006	423.10 + 2001	423.07 2007	423.07 2007	423.10 + 2000	423.06 - 2006	423.06 - 2006	423.07 2003	423.08 2003	423.09 2005	423.09 2005	m ü.M.
Monats-Amplitude Jahr	0.29 - 2004	0.40 1999	0.43 2001	0.38 2005	0.49 1999	0.65 2004	0.38 2007	0.72 + 2005	0.51 2002	0.37 2003	0.34 2001	0.32 2001	m ü.M.
Periode	Mittel: 423.19 Spitze: 423.89 (22.08.2005) Minimum: 423.06 (31.07.2006) Amplitude: 0.84												

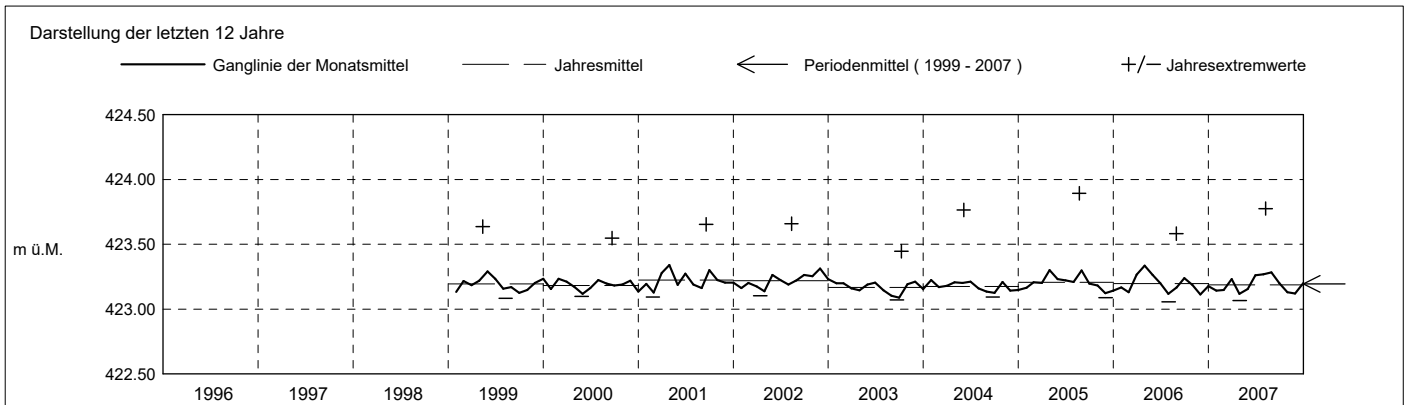

**Grundwasserstände**

**Nr. 1240**      **Neuhof - Baar**  
 Koordinaten: 2'681'340' / 1'226'572'

**KANTON ZUG**  
 Amt für Umwelt

Abstichpunkt: 426.10 m ü.M. OK Terrain: 424.75 m ü.M.

2008	Januar	Februar	März	April	Mai	Juni	Juli	August	September	Oktober	November	Dezember		
Tagesmittel	1	423.12	423.10	423.09 -	423.16	423.27 +	423.11	423.18	423.20	423.20	423.15 -	423.42 +	423.23 -	1
	2	423.12	423.16	423.09 -	423.16	423.25	423.11	423.26	423.20	423.20	423.15 -	423.37	423.24	2
	3	423.11	423.21 +	423.09 -	423.15 -	423.24	423.10 -	423.25	423.19	423.21	423.16	423.34	423.25	3
	4	423.11	423.18	423.12	423.15 -	423.22	423.13	423.28	423.18	423.25	423.16	423.31	423.24	4
	5	423.11	423.17	423.15	423.15 -	423.21	423.17	423.24	423.17	423.24	423.16	423.29	423.24	5
	6	423.17	423.16	423.17	423.19	423.20	423.17	423.22	423.17	423.23	423.16	423.27	423.24	6
	7	423.25	423.16	423.17	423.25	423.19	423.17	423.21	423.16 -	423.34	423.17	423.25	423.25	7
	8	423.25	423.16	423.16	423.24	423.19	423.20	423.20	423.16 -	423.33	423.16	423.23	423.25	8
	9	423.22	423.14	423.15	423.22	423.17	423.30	423.18	423.16 -	423.29	423.16	423.22	423.24	9
	10	423.20	423.14	423.15	423.22	423.16	423.26	423.17 -	423.16 -	423.26	423.15 -	423.21 -	423.26	10
m ü.M.	11	423.19	423.13	423.14	423.25	423.16	423.37	423.18	423.16 -	423.25	423.15 -		423.28	11
	12	423.22	423.12	423.14	423.34	423.15	423.42 +	423.23	423.19	423.23	423.15 -		423.28	12
	13	423.27 +	423.11	423.16	423.29	423.15	423.37	423.33	423.27	423.41	423.15 -		423.28	13
	14	423.25	423.11	423.18	423.25	423.14	423.31	423.53 +	423.25	423.49 +	423.15 -		423.27	14
	15	423.22	423.11	423.19	423.28	423.14	423.27	423.37	423.37	423.41	423.15 -		423.25	15
	16	423.20	423.10	423.18	423.32	423.14	423.25	423.31	423.47 +	423.35	423.16		423.24	16
	17	423.18	423.09	423.19	423.29	423.14	423.25	423.38	423.36	423.31	423.22		423.24	17
	18	423.16	423.09	423.28 +	423.26	423.14	423.24	423.36	423.32	423.28	423.21		423.23 -	18
	19	423.15	423.09	423.24	423.23	423.13	423.23	423.30	423.38	423.26	423.19		423.24	19
	20	423.14	423.09	423.22	423.22	423.13	423.21	423.28	423.46	423.24	423.18		423.30	20
+ Maximum	21	423.14	423.09	423.22	423.23	423.13	423.20	423.29	423.37	423.23	423.18		423.40 +	21
	22	423.13	423.09	423.23	423.50	423.13	423.19	423.26	423.33	423.22	423.17		423.38	22
	23	423.13	423.08 -	423.21	423.52 +	423.12	423.18	423.23	423.31	423.21	423.17		423.34	23
	24	423.12	423.09	423.21	423.44	423.12	423.18	423.22	423.30	423.19	423.17		423.31	24
	25	423.12	423.08 -	423.20	423.36	423.12	423.17	423.21	423.27	423.18	423.17		423.30	25
	26	423.12	423.08 -	423.23	423.32	423.12	423.16	423.20	423.26	423.17	423.17	423.26	423.28	26
	27	423.11	423.08 -	423.23	423.29	423.11	423.16	423.19	423.24	423.17	423.17	423.26	423.27	27
	28	423.11	423.08 -	423.21	423.28	423.10 -	423.15	423.20	423.23	423.16 -	423.22	423.26	423.26	28
	29	423.10 -	423.08 -	423.19	423.31	423.11	423.15	423.24	423.22	423.16 -	423.28	423.24	423.24	29
	30	423.10 -		423.18	423.29	423.13	423.14	423.22	423.21	423.16 -	423.41	423.23	423.23 -	30
31	423.10 -		423.17	423.12	423.12	423.10	423.20	423.20	423.16 -	423.43 +		423.23 -	31	
Monatsmittel	423.16	423.12 -	423.18	423.27	423.16	423.21	423.25	423.26	423.25	423.19	423.28 +	423.27	m ü.M.	
Spitze Datum	423.28 13.	423.21 - 2.	423.28 17.	423.62 22.	423.28 1.	423.50 11.	423.65 14.	423.66 15.	423.69 + 13.	423.47 30.	423.43 1.	423.42 21.	m ü.M.	
Amplitude	0.18	0.13 -	0.20	0.48	0.18	0.40	0.51	0.51	0.53 +	0.32	0.22	0.20	m	
Jahr	Mittel: 423.21      Spitze: 423.69 (13.09.2008)      Minimum: 423.08 (28.02.2008)      Amplitude: 0.61													

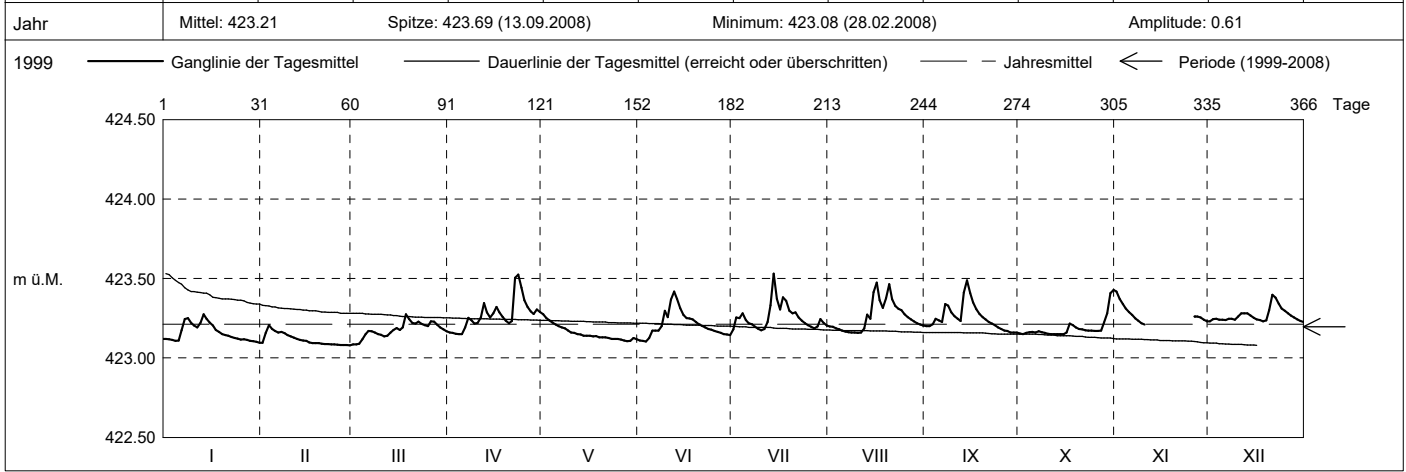

Periode	1999 - 2008 ( 9 Jahre )												
Monatsmittel	423.17 -	423.17 -	423.21	423.22 +	423.21	423.22 +	423.19	423.20	423.20	423.19	423.19	423.19	m ü.M.
Monats-Spitze Jahr	423.40 - 2004	423.52 1999	423.53 2001	423.62 2008	423.64 1999	423.76 2004	423.65 2008	423.89 + 2005	423.69 2008	423.47 2008	423.49 2001	423.46 2001	m ü.M.
Monats-Minimum Jahr	423.09 2007	423.06 - 2006	423.08 2008	423.07 2007	423.07 2007	423.10 + 2008	423.06 - 2006	423.06 - 2006	423.07 2003	423.08 2003	423.09 2005	423.09 2005	m ü.M.
Monats-Amplitude Jahr	0.29 - 2004	0.40 1999	0.43 2001	0.48 2008	0.49 1999	0.65 2004	0.51 2008	0.72 + 2005	0.53 2008	0.37 2003	0.34 2001	0.32 2001	m ü.M.
Periode	Mittel: 423.20      Spitze: 423.89 (22.08.2005)      Minimum: 423.06 (31.07.2006)      Amplitude: 0.84												

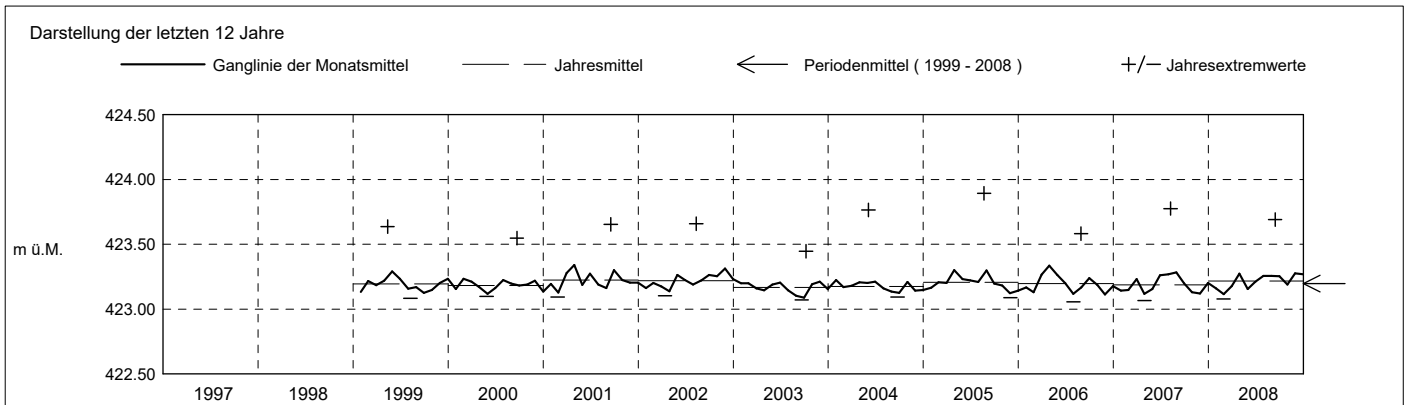

**Grundwasserstände**

**Nr. 1240**      **Neuhof - Baar**  
 Koordinaten: 2'681'340' / 1'226'572'

**KANTON ZUG**  
 Amt für Umwelt

Abstichpunkt: 426.10 m ü.M. OK Terrain: 424.75 m ü.M.

2009	Januar	Februar	März	April	Mai	Juni	Juli	August	September	Oktober	November	Dezember		
Tagesmittel	1	423.22	423.23	423.39	423.33 +	423.18	423.19	423.25	423.25	423.18 +	423.13 -	423.16 -	423.37	1
	2	423.22	423.23	423.37	423.31	423.18	423.18	423.24	423.25	423.18 +	423.13 -	423.19	423.42	2
	3	423.21	423.22	423.40	423.30	423.18	423.18	423.23	423.30	423.18 +	423.13 -	423.24	423.38	3
	4	423.21	423.21	423.39	423.29	423.19	423.18	423.22	423.37	423.18 +	423.13 -	423.24	423.45	4
	5	423.20	423.21	423.45	423.28	423.19	423.17 -	423.21	423.32	423.18 +	423.13 -	423.24	423.41	5
	6	423.20	423.21	423.55	423.27	423.18	423.18	423.20	423.29	423.17	423.13 -	423.23	423.37	6
	7	423.20	423.20 -	423.56 +	423.27	423.18	423.18	423.20	423.26	423.17	423.13 -	423.23	423.41	7
	8	423.19	423.28	423.48	423.26	423.17	423.17 -	423.19	423.39	423.17	423.13 -	423.22	423.55 +	8
	9	423.19	423.31	423.45	423.26	423.17	423.18	423.18	423.45	423.16	423.14	423.24	423.48	9
	10	423.19	423.36	423.43	423.25	423.17	423.22	423.18	423.44	423.16	423.19	423.27	423.44	10
m ü.M.	11	423.18 -	423.36	423.42	423.25	423.17	423.21	423.18	423.48 +	423.16	423.22 +	423.27	423.47	11
	12	423.18 -	423.34	423.40	423.25	423.16	423.20	423.17	423.39	423.16	423.20	423.26	423.49	12
	13	423.18 -	423.32	423.38	423.24	423.16	423.19	423.17	423.34	423.16	423.19	423.25	423.44	13
	14	423.18 -	423.31	423.36	423.24	423.16	423.18	423.16 -	423.31	423.16	423.18	423.24	423.39	14
	15	423.18 -	423.29	423.34	423.23	423.16	423.21	423.17	423.28	423.17	423.17	423.29	423.36	15
	16	423.18 -	423.28	423.32	423.23	423.16	423.33	423.18	423.26	423.17	423.17	423.35	423.33	16
	17	423.18 -	423.30	423.31	423.23	423.15 -	423.31	423.22	423.25	423.16	423.18	423.35	423.30	17
	18	423.18 -	423.38	423.30	423.22	423.17	423.30	423.45 +	423.24	423.16	423.21	423.42 +	423.29	18
	19	423.20	423.35	423.29	423.22	423.16	423.52 +	423.39	423.23	423.16	423.20	423.38	423.27	19
	20	423.33	423.33	423.28	423.22	423.16	423.50	423.34	423.22	423.16	423.19	423.34	423.26	20
+ Maximum	21	423.35 +	423.31	423.27	423.22	423.15 -	423.42	423.30	423.21	423.16	423.18	423.31	423.25	21
	22	423.33	423.32	423.26 -	423.20	423.16	423.47	423.28	423.20	423.15	423.18	423.29	423.24 -	22
	23	423.32	423.38	423.26 -	423.19	423.15 -	423.50	423.27	423.20	423.15	423.17	423.27	423.28	23
	24	423.35 +	423.46 +	423.27	423.18 -	423.15 -	423.44	423.26	423.19	423.15	423.18	423.25	423.33	24
	25	423.32	423.45	423.28	423.18 -	423.15 -	423.38	423.25	423.21	423.15	423.18	423.25	423.34	25
	26	423.30	423.43	423.29	423.18 -	423.18	423.34	423.24	423.25	423.14 -	423.17	423.23	423.33	26
	27	423.28	423.44	423.33	423.18 -	423.27 +	423.31	423.23	423.23	423.14 -	423.17	423.22	423.31	27
	28	423.27	423.43	423.35	423.18 -	423.24	423.29	423.36	423.21	423.14 -	423.17	423.22	423.29	28
	29	423.26	423.39	423.39	423.19	423.22	423.27	423.32	423.20	423.14 -	423.16	423.21	423.29	29
	30	423.25	423.36	423.34	423.19	423.21	423.26	423.28	423.19	423.14 -	423.16	423.23	423.50	30
	31	423.24	423.34	423.34	423.20	423.20	423.26	423.26	423.18 -	423.14 -	423.16	423.23	423.51	31
Monatsmittel	423.23	423.32	423.36	423.23	423.18	423.28	423.24	423.28	423.16 -	423.17	423.26	423.37 +	m ü.M.	
Spitze Datum	423.36 24.	423.48 24.	423.59 7.	423.33 1.	423.28 27.	423.62 19.	423.50 18.	423.66 + 8.	423.19 - 3.	423.22 10.	423.45 18.	423.58 8.	m ü.M.	
Amplitude	0.18	0.28	0.33	0.15	0.13	0.45	0.34	0.48 +	0.06 -	0.09	0.29	0.35	m	

Jahr Mittel: 423.26 Spitze: 423.66 (08.08.2009) Minimum: 423.13 (30.09.2009) Amplitude: 0.53

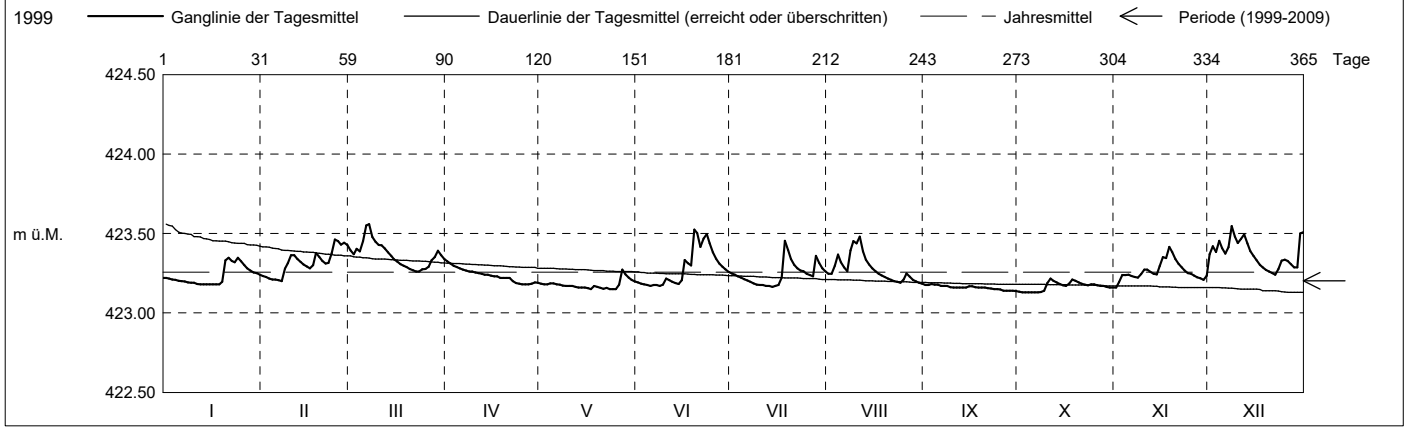

Periode	1999 - 2009 (10 Jahre)												
Monatsmittel	423.18 -	423.19	423.22	423.22	423.20	423.23 +	423.20	423.21	423.19	423.19	423.20	423.21	m ü.M.
Monats-Spitze Jahr	423.40 - 2004	423.52 1999	423.59 2009	423.62 2008	423.64 1999	423.76 2004	423.65 2008	423.89 + 2005	423.69 2008	423.47 2008	423.49 2001	423.58 2009	m ü.M.
Monats-Minimum Jahr	423.09 2007	423.06 - 2006	423.08 2008	423.07 2007	423.07 2007	423.10 + 2008	423.06 - 2006	423.06 - 2006	423.07 2003	423.08 2003	423.09 2005	423.09 2005	m ü.M.
Monats-Amplitude Jahr	0.29 - 2004	0.40 1999	0.43 2001	0.48 2008	0.49 1999	0.65 2004	0.51 2008	0.72 + 2005	0.53 2008	0.37 2003	0.34 2001	0.35 2009	m ü.M.
Periode	Mittel: 423.20 Spitze: 423.89 (22.08.2005) Minimum: 423.06 (31.07.2006) Amplitude: 0.84												

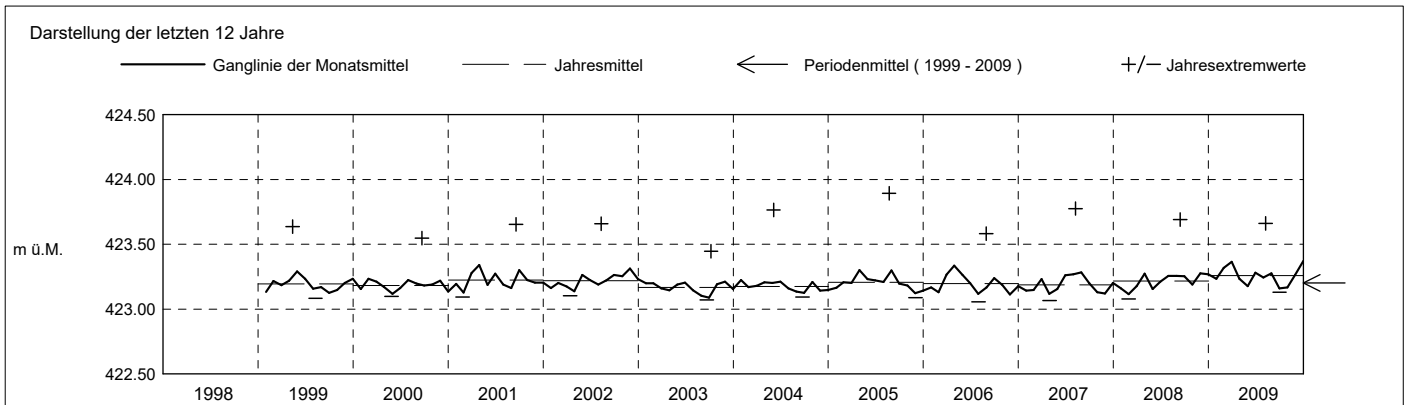

**Grundwasserstände**

**Nr. 1240**      **Neuhof - Baar**  
 Koordinaten: 2'681'340' / 1'226'572'

**KANTON ZUG**  
 Amt für Umwelt

Abstichpunkt: 426.10 m ü.M. OK Terrain: 424.75 m ü.M.

2010	Januar	Februar	März	April	Mai	Juni	Juli	August	September	Oktober	November	Dezember	
Tagesmittel	1 423.48	423.21	423.27 +	423.23	423.14 -	423.38	423.24	423.39	423.32	423.31	423.22	423.20	1
	2 423.49 +	423.20 -	423.26	423.25 +	423.17	423.34	423.23	423.41	423.29	423.29	423.21	423.19	2
	3 423.43	423.20 -	423.25	423.24	423.20	423.38	423.24	423.45	423.27	423.27	423.20	423.19	3
	4 423.38	423.22	423.24	423.24	423.21	423.38	423.29	423.39	423.26	423.26	423.20	423.18 -	4
	5 423.35	423.23	423.24	423.24	423.19	423.34	423.27	423.39	423.24	423.25	423.19 -	423.18 -	5
	6 423.33	423.33	423.23	423.23	423.19	423.32	423.25	423.48 +	423.23	423.24	423.19 -	423.26	6
	7 423.30	423.37	423.22	423.22	423.19	423.35	423.24	423.40	423.22	423.23	423.20	423.41	7
	8 423.29	423.40 +	423.22	423.21	423.18	423.33	423.23	423.35	423.22	423.21	423.21	423.38	8
	9 423.28	423.37	423.22	423.21	423.18	423.31	423.22 -	423.31	423.21	423.21	423.20	423.46 +	9
	10 423.26	423.35	423.21	423.20	423.20	423.29	423.23	423.29	423.20	423.21	423.19 -	423.42	10
m ü.M.	11 423.25	423.33	423.21	423.20	423.26	423.27	423.27	423.27	423.19	423.20	423.19 -	423.39	11
	12 423.25	423.31	423.21	423.19	423.32	423.26	423.25	423.26	423.20	423.19	423.20	423.36	12
	13 423.24	423.30	423.20	423.19	423.55 +	423.25 -	423.25	423.25 -	423.31	423.18	423.23	423.33	13
	14 423.23	423.28	423.20	423.19	423.51	423.29	423.23	423.25 -	423.28	423.18	423.22	423.31	14
	15 423.22	423.27	423.20	423.18	423.45	423.29	423.26	423.34	423.26	423.17 -	423.21	423.29	15
	16 423.22	423.26	423.20	423.18	423.44	423.27	423.26	423.33	423.24	423.17 -	423.33	423.27	16
	17 423.25	423.26	423.20	423.17	423.39	423.27	423.27	423.40	423.23	423.20	423.34 +	423.26	17
	18 423.30	423.24	423.20	423.17	423.35	423.59	423.34	423.36	423.21	423.25	423.30	423.24	18
	19 423.31	423.25	423.19 -	423.17	423.32	423.66 +	423.31	423.32	423.21	423.23	423.27	423.23	19
	20 423.29	423.33	423.19 -	423.16	423.31	423.58	423.28	423.30	423.20	423.25	423.25	423.23	20
	21 423.28	423.35	423.20	423.16	423.30	423.51	423.26	423.28	423.19	423.27	423.24	423.25	21
	22 423.27	423.35	423.24	423.16	423.29	423.45	423.26	423.26	423.19	423.25	423.23	423.27	22
	23 423.26	423.35	423.24	423.15	423.27	423.40	423.44	423.25 -	423.18 -	423.24	423.23	423.31	23
	24 423.25	423.34	423.23	423.15	423.25	423.36	423.60 +	423.36	423.18 -	423.30	423.24	423.43	24
	25 423.25	423.33	423.21	423.15	423.23	423.34	423.49	423.33	423.53	423.40 +	423.25	423.45	25
+ Maximum	26 423.24	423.32	423.19 -	423.15	423.23	423.31	423.41	423.30	423.58 +	423.35	423.25	423.40	26
	27 423.24	423.30	423.20	423.15	423.23	423.29	423.48	423.29	423.44	423.31	423.24	423.36	27
- Minimum	28 423.23	423.29	423.20	423.15	423.23	423.28	423.42	423.41	423.38	423.28	423.23	423.33	28
	29 423.23	423.22	423.22	423.14 -	423.26	423.26	423.59	423.36	423.34	423.26	423.21	423.31	29
	30 423.22	423.21	423.21	423.14 -	423.33	423.25 -	423.54	423.33	423.31	423.25	423.21	423.31	30
	31 423.21 -	423.20	423.20	423.14 -	423.43	423.25 -	423.45	423.35	423.31	423.24	423.21	423.32	31
Monatsmittel	423.29	423.30	423.22	423.19 -	423.28	423.35 +	423.32	423.34	423.27	423.25	423.23	423.31	m ü.M.
Spitze Datum	423.54 1.	423.41 8.	423.28 1.	423.25 - 2.	423.60 13.	423.72 19.	423.73 29.	423.53 6.	423.78 + 25.	423.42 25.	423.36 16.	423.48 24.	m ü.M.
Amplitude	0.33	0.21	0.09 -	0.11	0.46	0.47	0.52	0.29	0.60 +	0.25	0.18	0.30	m

Jahr Mittel: 423.28 Spitze: 423.78 (25.09.2010) Minimum: 423.14 (28.04.2010) Amplitude: 0.64

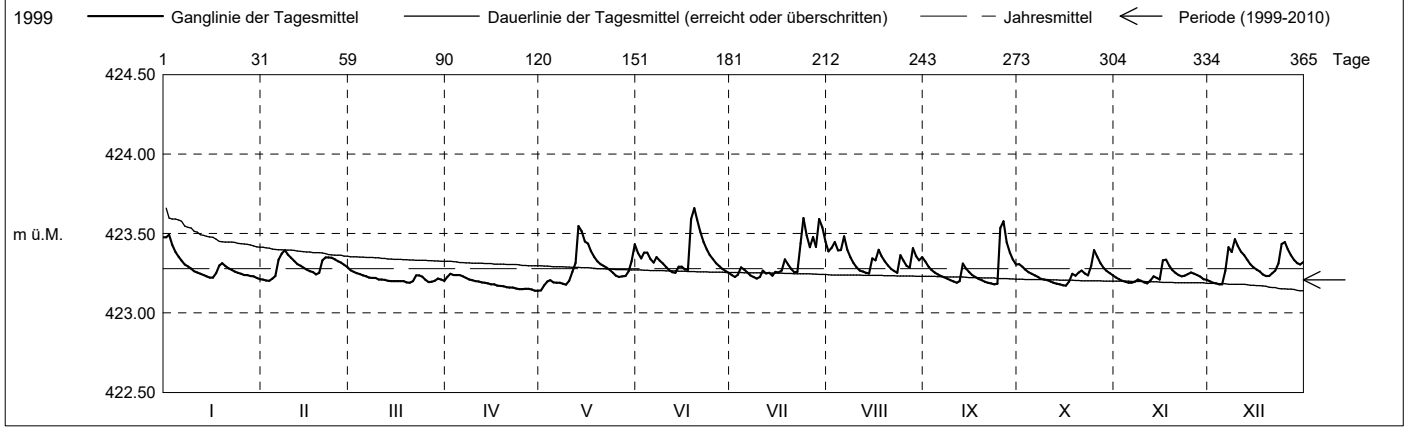

Periode	1999 - 2010 ( 11 Jahre )												
Monatsmittel	423.18 -	423.20	423.22	423.22	423.21	423.24 +	423.21	423.22	423.20	423.19	423.20	423.21	m ü.M.
Monats-Spitze Jahr	423.54 2010	423.52 1999	423.59 2009	423.62 2008	423.64 1999	423.76 2004	423.73 2010	423.89 + 2005	423.78 2010	423.47 - 2008	423.49 2001	423.58 2009	m ü.M.
Monats-Minimum Jahr	423.09 2007	423.06 - 2006	423.08 2008	423.07 2007	423.07 2007	423.10 + 2008	423.06 - 2006	423.06 - 2006	423.07 2003	423.08 2003	423.09 2005	423.09 2005	m ü.M.
Monats-Amplitude Jahr	0.33 - 2010	0.40 1999	0.43 2001	0.48 2008	0.49 1999	0.65 2004	0.52 2010	0.72 + 2005	0.60 2010	0.37 2003	0.34 2001	0.35 2009	m ü.M.
Periode	Mittel: 423.21	Spitze: 423.89 (22.08.2005)						Minimum: 423.06 (31.07.2006)			Amplitude: 0.84		

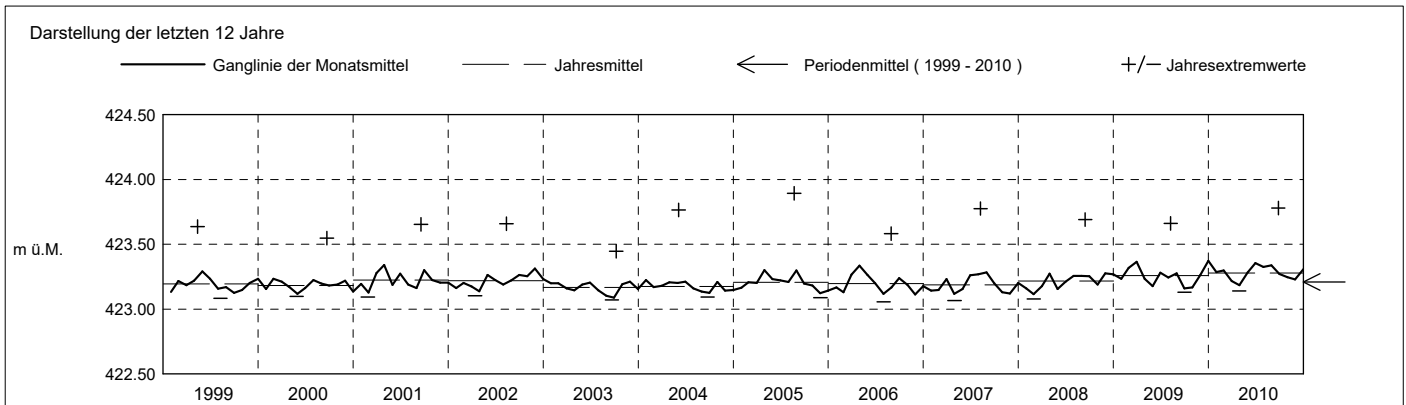

**Grundwasserstände**

**Nr. 1240 Neuhof - Baar**  
 Koordinaten: 2'681'340' / 1'226'572'  
 Abstichpunkt: 426.10 m ü.M. OK Terrain: 424.75 m ü.M.

**KANTON ZUG**  
 Amt für Umwelt

2011	Januar	Februar	März	April	Mai	Juni	Juli	August	September	Oktober	November	Dezember																																				
Tagesmittel	1 423.35	423.20	423.26 +	423.11	423.07	423.10	423.31	423.22	423.16 -	423.16	423.21 +	423.12 -	1																																			
	2 423.35	423.20	423.25	423.11	423.07	423.09	423.26	423.21	423.16 -	423.16	423.21 +	423.12 -	2																																			
	3 423.33	423.19	423.23	423.11	423.07	423.08	423.23	423.21	423.16 -	423.15	423.20	423.14	3																																			
	4 423.30	423.19	423.21	423.15	423.06	423.07	423.20	423.21	423.22	423.15	423.20	423.15	4																																			
	5 423.29	423.18	423.20	423.16 +	423.06	423.07	423.19	423.28	423.47 +	423.14 -	423.19	423.19	5																																			
	6 423.27	423.18	423.19	423.15	423.06	423.06	423.17 -	423.28	423.42	423.14 -	423.19	423.20	6																																			
	7 423.29	423.18	423.18	423.14	423.06	423.05	423.18	423.31	423.36	423.17	423.19	423.19	7																																			
	8 423.30	423.17	423.17	423.14	423.06	423.05	423.43	423.30	423.32	423.20	423.19	423.19	8																																			
	9 423.29	423.17	423.16	423.13	423.06	423.05	423.34	423.29	423.29	423.28	423.18	423.19	9																																			
	10 423.38	423.16	423.16	423.13	423.06	423.05	423.34	423.33	423.27	423.55 +	423.18	423.19	10																																			
	11 423.37	423.16	423.15	423.12	423.05 -	423.05	423.31	423.30	423.25	423.51	423.18	423.19	11																																			
	12 423.36	423.16	423.15	423.12	423.05 -	423.05	423.28	423.27	423.24	423.43	423.17	423.19	12																																			
	13 423.51 +	423.16	423.14	423.12	423.05 -	423.04 -	423.50	423.25	423.23	423.38	423.17	423.21	13																																			
	14 423.45	423.15	423.13	423.11	423.06	423.04 -	423.52	423.24	423.23	423.34	423.17	423.22	14																																			
m ü.M.	15 423.41	423.15	423.13	423.11	423.15	423.05	423.40	423.43 +	423.23	423.32	423.17	423.24	15																																			
	16 423.38	423.15	423.13	423.10	423.18 +	423.05	423.34	423.38	423.21	423.29	423.16	423.27	16																																			
	17 423.35	423.15	423.13	423.10	423.16	423.06	423.35	423.33	423.29	423.28	423.16	423.33	17																																			
	18 423.32	423.14 -	423.14	423.10	423.15	423.11	423.36	423.30	423.38	423.27	423.16	423.35	18																																			
	19 423.31	423.14 -	423.16	423.09	423.13	423.13	423.34	423.27	423.40	423.30	423.16	423.34	19																																			
	20 423.30	423.15	423.18	423.09	423.12	423.12	423.38	423.25	423.37	423.36	423.15	423.33	20																																			
	21 423.30	423.22	423.17	423.09	423.10	423.10	423.35	423.24	423.34	423.34	423.14	423.32	21																																			
	22 423.29	423.23	423.16	423.09	423.08	423.11	423.37	423.22	423.32	423.32	423.14	423.67	22																																			
	23 423.28	423.21	423.15	423.09	423.08	423.16	423.44	423.21	423.29	423.29	423.13	423.73 +	23																																			
	24 423.27	423.19	423.14	423.08	423.07	423.14	423.53 +	423.20	423.27	423.28	423.13	423.59	24																																			
	25 423.26	423.21	423.14	423.08	423.08	423.13	423.41	423.21	423.24	423.27	423.13	423.52	25																																			
+ Maximum	26 423.25	423.21	423.14	423.08	423.07	423.12	423.34	423.19	423.23	423.25	423.12 -	423.46	26																																			
	27 423.24	423.22	423.13	423.08	423.08	423.11	423.30	423.22	423.21	423.24	423.12 -	423.42	27																																			
- Minimum	28 423.24	423.26 +	423.13	423.07 -	423.08	423.11	423.27	423.21	423.20	423.23	423.12 -	423.39	28																																			
	29 423.23		423.13	423.07 -	423.08	423.11	423.26	423.19	423.19	423.23	423.12 -	423.37	29																																			
	30 423.22		423.13	423.07 -	423.07	423.39 +	423.25	423.18	423.17	423.22	423.12 -	423.36	30																																			
	31 423.21 -		423.12 -	423.07	423.07		423.23	423.17 -		423.21		423.51	31																																			
Monatsmittel	423.31	423.18	423.16	423.11	423.08 -	423.09	423.33 +	423.25	423.27	423.27	423.16	423.31	m ü.M.																																			
Spitze Datum	423.55 13.	423.27 28.	423.26 1.	423.17 - 4.	423.19 15.	423.44 30.	423.64 13.	423.45 15.	423.58 5.	423.70 10.	423.21 1.	423.88 + 22.	m ü.M.																																			
Amplitude	0.34	0.13	0.15	0.10	0.14	0.40	0.48	0.29	0.43	0.56	0.09 -	0.76 +	m																																			
Jahr	Mittel: 423.21												Spitze: 423.88 (22.12.2011)												Minimum: 423.04 (10.06.2011)												Amplitude: 0.84											

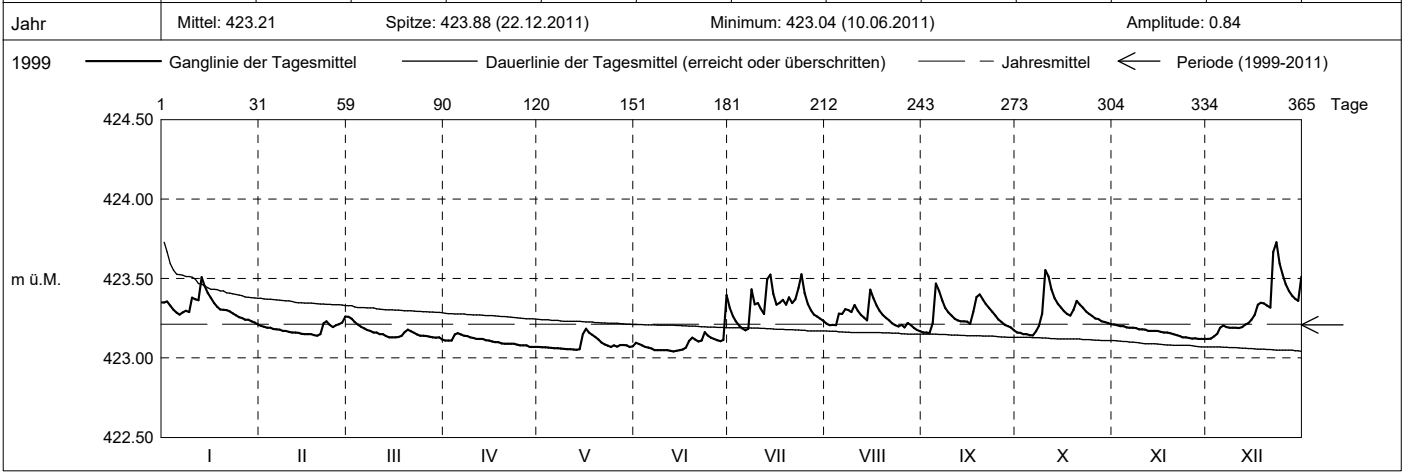

Periode	1999 - 2011 (12 Jahre)																																															
Monatsmittel	423.19 -	423.20	423.22	423.21	423.20	423.23 +	423.22	423.22	423.21	423.20	423.20	423.22	m ü.M.																																			
Monats-Spitze Jahr	423.55 2011	423.52 1999	423.59 2009	423.62 2008	423.64 1999	423.76 2004	423.73 2010	423.89 + 2005	423.78 2010	423.70 2011	423.49 - 2001	423.88 2011	m ü.M.																																			
Monats-Minimum Jahr	423.09 + 2007	423.06 2006	423.08 2008	423.07 2007	423.05 2011	423.04 - 2011	423.06 2006	423.06 2006	423.07 2003	423.08 2003	423.09 + 2005	423.09 + 2005	m ü.M.																																			
Monats-Amplitude Jahr	0.34 - 2011	0.40 1999	0.43 2001	0.48 2008	0.49 1999	0.65 2004	0.52 2010	0.72 2005	0.60 2010	0.56 2011	0.34 - 2001	0.76 + 2011	m ü.M.																																			
Periode	Mittel: 423.21												Spitze: 423.89 (22.08.2005)												Minimum: 423.04 (10.06.2011)												Amplitude: 0.85											

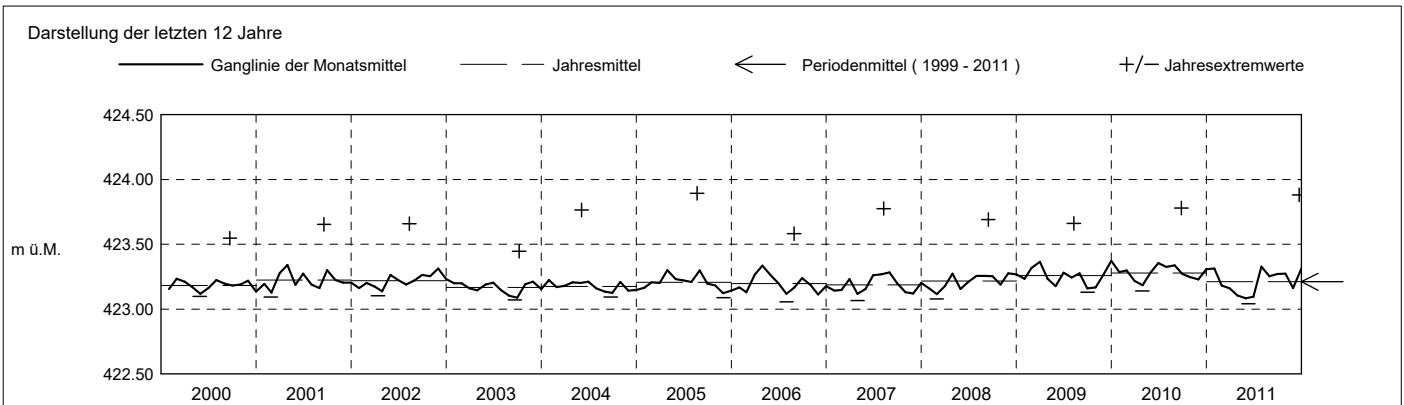

**Grundwasserstände**

**Nr. 1240 Neuhof - Baar**

**KANTON ZUG**

Koordinaten: 2'681'340' / 1'226'572'

Amt für Umwelt

Abstichpunkt: 426.10 m ü.M. OK Terrain: 424.75 m ü.M.

2012	Januar	Februar	März	April	Mai	Juni	Juli	August	September	Oktober	November	Dezember	
Tagesmittel	1 423.66 +	423.36 +	423.18	423.19	423.25	423.25	423.23	423.18	423.76 +	423.30	423.38	423.48	1
	2 423.57	423.34	423.18	423.18	423.25	423.24 -	423.28	423.18	423.62	423.29	423.37	423.43	2
	3 423.53	423.32	423.18	423.17 -	423.24	423.24 -	423.33 +	423.17	423.50	423.27	423.36	423.40	3
	4 423.53	423.29	423.17	423.17 -	423.23 -	423.35	423.32	423.17	423.45	423.26	423.36	423.58	4
	5 423.57	423.28	423.17	423.17 -	423.24	423.35	423.30	423.19	423.40	423.25	423.56 +	423.59	5
	6 423.61	423.27	423.17	423.17 -	423.25	423.33	423.29	423.19	423.37	423.24	423.54	423.53	6
	7 423.52	423.26	423.17	423.20	423.29	423.40	423.29	423.20	423.35	423.25	423.49	423.49	7
	8 423.49	423.24	423.18	423.24	423.27	423.85 +	423.28	423.18	423.32	423.27	423.44	423.44	8
	9 423.46	423.23	423.19	423.25	423.25	423.70	423.26	423.17	423.30	423.59	423.40	423.42	9
	10 423.43	423.22	423.19	423.23	423.24	423.65	423.25	423.17	423.29	423.74 +	423.37	423.42	10
m ü.M.	11 423.40	423.21	423.18	423.32	423.24	423.67	423.24	423.16	423.27 -	423.62	423.49	423.43	11
	12 423.37	423.21	423.17	423.38	423.28	423.82	423.23	423.15	423.39	423.54	423.53	423.42	12
	13 423.35	423.20	423.17	423.31	423.31	423.72	423.23	423.15	423.47	423.50	423.48	423.39	13
	14 423.34	423.20	423.17	423.46	423.30	423.62	423.22	423.15	423.42	423.45	423.43	423.37 -	14
	15 423.32	423.20	423.17	423.44	423.29	423.52	423.22	423.14 -	423.37	423.48	423.40	423.51	15
	16 423.30	423.20	423.17	423.69 +	423.27	423.47	423.22	423.23	423.34	423.45	423.37	423.58	16
	17 423.29	423.19	423.16 -	423.61	423.26	423.43	423.21	423.23	423.32	423.41	423.35	423.56	17
	18 423.27	423.19	423.16 -	423.52	423.25	423.40	423.20	423.21	423.30	423.37	423.33	423.60	18
	19 423.26 -	423.19	423.19	423.46	423.24	423.38	423.20	423.20	423.35	423.34	423.32	423.62	19
	20 423.26 -	423.19	423.26 +	423.42	423.23 -	423.36	423.19	423.19	423.36	423.32	423.30	423.54	20
+ Maximum	21 423.32	423.20	423.26 +	423.39	423.23 -	423.34	423.22	423.18	423.33	423.30	423.29	423.55	21
	22 423.38	423.19	423.25	423.38	423.25	423.32	423.23	423.18	423.39	423.29	423.28	423.51	22
	23 423.39	423.18 -	423.24	423.37	423.37	423.31	423.22	423.17	423.48	423.27	423.27	423.69 +	23
	24 423.38	423.18 -	423.23	423.35	423.40 +	423.30	423.21	423.17	423.43	423.26	423.26	423.58	24
	25 423.39	423.18 -	423.22	423.34	423.37	423.29	423.20	423.20	423.39	423.24	423.25	423.52	25
	26 423.37	423.19	423.22	423.32	423.34	423.29	423.19	423.24	423.35	423.23 -	423.25	423.57	26
	27 423.35	423.19	423.21	423.30	423.32	423.27	423.18 -	423.23	423.37	423.24 -	423.24 -	423.54	27
	28 423.42	423.19	423.21	423.28	423.30	423.26	423.18 -	423.21	423.34	423.37	423.25	423.54	28
	29 423.44	423.19	423.20	423.27	423.28	423.25	423.19	423.21	423.32	423.41	423.39	423.49	29
	30 423.41	423.20	423.20	423.26	423.27	423.24 -	423.19	423.23	423.32	423.42	423.51	423.45	30
31 423.38	423.19	423.19	423.26	423.26	423.26	423.18 -	423.50 +	423.32	423.41	423.51	423.43	31	
Monatsmittel	423.41	423.22	423.19 -	423.34	423.28	423.42	423.23	423.20	423.39	423.37	423.38	423.51 +	m ü.M.
Spitze Datum	423.73 1.	423.37 1.	423.27 - 20.	423.73 16.	423.41 23.	423.90 + 12.	423.34 3.	423.66 31.	423.82 1.	423.80 9.	423.60 5.	423.77 23.	m ü.M.
Amplitude	0.47	0.19	0.11 -	0.56	0.18	0.67 +	0.16	0.53	0.55	0.58	0.37	0.41	m

Jahr Mittel: 423.33 Spitze: 423.90 (12.06.2012) Minimum: 423.13 (15.08.2012) Amplitude: 0.77

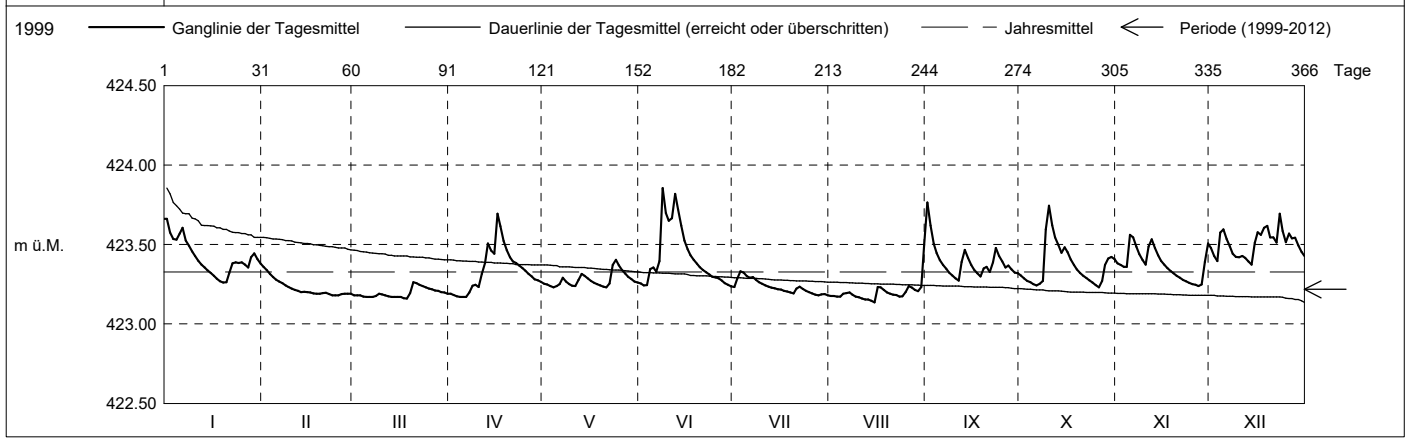

Periode	1999 - 2012 (13 Jahre)												
Monatsmittel	423.21	423.20 -	423.21	423.22	423.21	423.24 +	423.22	423.22	423.22	423.21	423.21	423.24 +	m ü.M.
Monats-Spitze Jahr	423.73 2012	423.52 - 1999	423.59 2009	423.73 2012	423.64 1999	423.90 + 2012	423.73 2010	423.89 2005	423.82 2012	423.80 2012	423.60 2012	423.88 2011	m ü.M.
Monats-Minimum Jahr	423.09 + 2007	423.06 2006	423.08 2008	423.07 2007	423.05 2011	423.04 - 2011	423.06 2006	423.06 2006	423.07 2003	423.08 2003	423.09 + 2005	423.09 + 2005	m ü.M.
Monats-Amplitude Jahr	0.47 2012	0.40 1999	0.43 2001	0.56 2012	0.49 1999	0.67 2012	0.52 2010	0.72 2005	0.60 2010	0.58 2012	0.37 - 2012	0.76 + 2011	m ü.M.
Periode	Mittel: 423.22 Spitze: 423.90 (12.06.2012) Minimum: 423.04 (10.06.2011) Amplitude: 0.86												

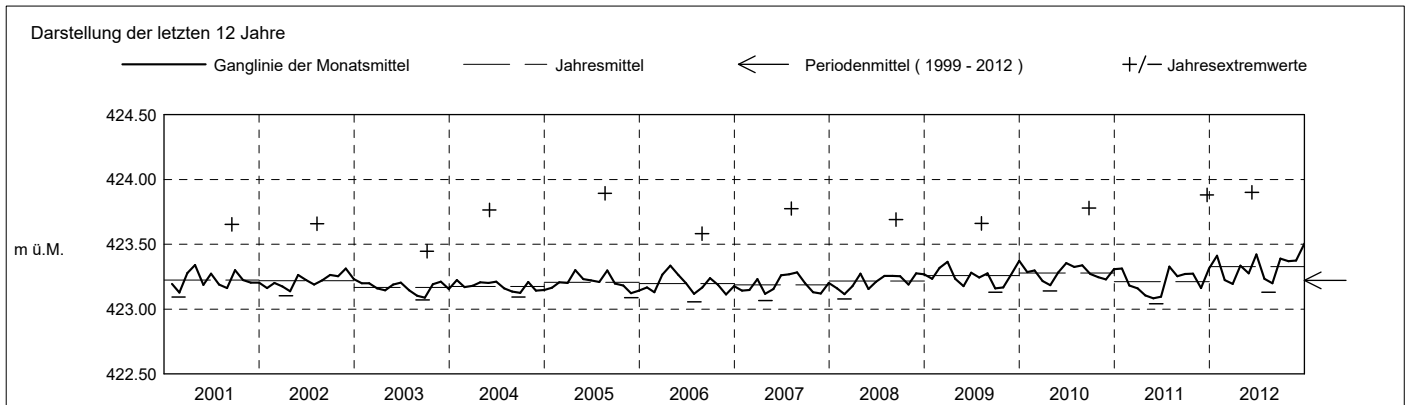

**Grundwasserstände**

**Nr. 1240 Neuhof - Baar**  
 Koordinaten: 2'681'340' / 1'226'572'

**KANTON ZUG**  
 Amt für Umwelt

Abstichpunkt: 426.10 m ü.M. OK Terrain: 424.75 m ü.M.

2013	Januar	Februar	März	April	Mai	Juni	Juli	August	September	Oktober	November	Dezember	
Tagesmittel	1 423.40	423.45	423.29	423.46	423.28	423.85 +	423.31	423.20	423.17	423.21	423.30	423.31	1
	2 423.42	423.61 +	423.28	423.42	423.28	423.65	423.29	423.19	423.16	423.20	423.29	423.30	2
	3 423.41	423.56	423.28	423.38	423.27	423.53	423.32	423.18	423.16	423.20	423.42	423.28	3
	4 423.39	423.52	423.27	423.35	423.26	423.46	423.43 +	423.18	423.15	423.20	423.43	423.26	4
	5 423.37	423.54	423.27	423.33	423.25	423.42	423.41	423.17	423.15	423.21	423.44	423.25	5
	6 423.35	423.55	423.27	423.31	423.25	423.38	423.37	423.18	423.15	423.21	423.43	423.27	6
	7 423.34	423.51	423.26	423.30	423.26	423.36	423.35	423.19	423.14 -	423.20	423.41	423.28	7
	8 423.33	423.49	423.25	423.29	423.25	423.34	423.33	423.20	423.14 -	423.20	423.36	423.27	8
	9 423.32	423.47	423.25	423.29	423.24 -	423.32	423.31	423.24 +	423.17	423.19 -	423.40	423.25	9
	10 423.32	423.45	423.25	423.28	423.28	423.60	423.29	423.23	423.17	423.23	423.39	423.24	10
	11 423.52	423.42	423.25	423.27	423.42	423.53	423.28	423.21	423.16	423.30	423.42	423.23	11
	12 423.55 +	423.40	423.25	423.30	423.39	423.45	423.27	423.20	423.17	423.30	423.38	423.22	12
	13 423.49	423.38	423.24	423.31	423.36	423.41	423.26	423.19	423.17	423.29	423.34	423.21	13
m ü.M.	14 423.44	423.37	423.24	423.30	423.34	423.38	423.25	423.18	423.16	423.27	423.32	423.20	14
	15 423.42	423.36	423.25	423.29	423.32	423.41	423.24	423.18	423.20	423.25	423.29	423.20	15
	16 423.39	423.37	423.25	423.28	423.30	423.47	423.24	423.17	423.26	423.32	423.27	423.20	16
	17 423.36	423.39	423.25	423.27	423.28	423.41	423.23	423.17	423.27	423.31	423.26	423.19	17
	18 423.35	423.40	423.25	423.26 -	423.27	423.37	423.23	423.16	423.39	423.29	423.25	423.18 -	18
	19 423.34	423.40	423.24	423.28	423.26	423.35	423.22	423.17	423.48 +	423.27	423.24 -	423.18 -	19
	20 423.32	423.40	423.24	423.52	423.24 -	423.33	423.22	423.16	423.43	423.25	423.24 -	423.19	20
	21 423.31	423.39	423.23	423.56 +	423.24 -	423.32	423.21	423.16	423.38	423.24	423.25	423.20	21
	22 423.30	423.37	423.23	423.50	423.33	423.32	423.21	423.16	423.35	423.23	423.30	423.20	22
	23 423.30	423.35	423.23	423.45	423.37	423.30	423.20	423.15 -	423.32	423.23	423.36	423.20	23
	24 423.29	423.33	423.23	423.41	423.33	423.29 -	423.20	423.15 -	423.31	423.26	423.51 +	423.20	24
+ Maximum	25 423.28	423.31	423.22 -	423.37	423.31	423.29 -	423.20	423.16	423.29	423.26	423.48	423.20	25
	26 423.27 -	423.30	423.22 -	423.35	423.33	423.30	423.18	423.16	423.27	423.24	423.42	423.30	26
- Minimum	27 423.27 -	423.29 -	423.22 -	423.33	423.33	423.32	423.18	423.16	423.26	423.26	423.38	423.45 +	27
	28 423.33	423.29 -	423.22 -	423.32	423.31	423.32	423.17 -	423.19	423.25	423.29	423.34	423.41	28
	29 423.39	423.33	423.29	423.30	423.44	423.32	423.22	423.20	423.24	423.34	423.32	423.41	29
	30 423.46	423.37	423.27	423.29	423.44	423.33	423.23	423.19	423.22	423.35 +	423.31	423.38	30
	31 423.47	423.47 +	423.27 +	423.37	423.54 +	423.33	423.21	423.17	423.22	423.32	423.31	423.35	31
Monatsmittel	423.37	423.42 +	423.26	423.34	423.32	423.40	423.26	423.18 -	423.24	423.26	423.35	423.26	m ü.M.
Spitze Datum	423.58 11.	423.66 2.	423.50 31.	423.63 20.	423.84 31.	423.92 + 1.	423.44 4.	423.25 - 9.	423.50 19.	423.36 29.	423.53 24.	423.46 27.	m ü.M.
Amplitude	0.32	0.38	0.29	0.38	0.61	0.64 +	0.27	0.11 -	0.36	0.17	0.29	0.28	m

Jahr Mittel: 423.30 Spitze: 423.92 (01.06.2013) Minimum: 423.14 (23.08.2013) Amplitude: 0.78

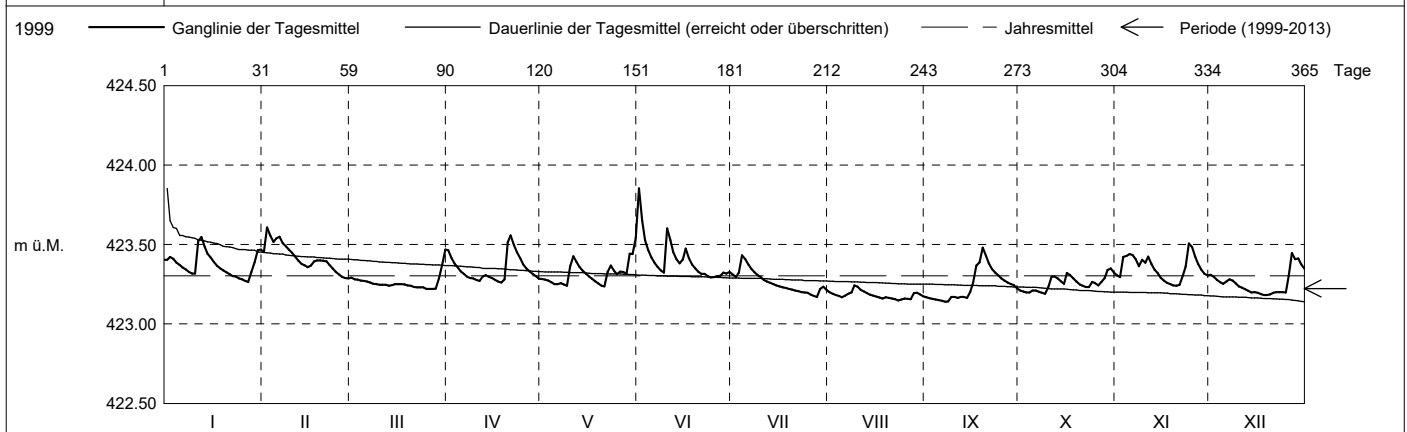

Periode	1999 - 2013 (14 Jahre)												
Monatsmittel	423.22	423.21 -	423.22	423.23	423.21 -	423.25 +	423.22	423.22	423.22	423.21 -	423.22	423.24	m ü.M.
Monats-Spitze Jahr	423.73 2012	423.66 2013	423.59 - 2009	423.73 2012	423.84 2013	423.92 + 2013	423.73 2010	423.89 2005	423.82 2012	423.80 2012	423.60 2012	423.88 2011	m ü.M.
Monats-Minimum Jahr	423.09 + 2007	423.06 2006	423.08 2008	423.07 2007	423.05 2011	423.04 - 2011	423.06 2006	423.06 2006	423.07 2003	423.08 2003	423.09 + 2005	423.09 + 2005	m ü.M.
Monats-Amplitude Jahr	0.47 2012	0.40 1999	0.43 2001	0.56 2012	0.61 2013	0.67 2012	0.52 2010	0.72 2005	0.60 2010	0.58 2012	0.37 - 2012	0.76 + 2011	m ü.M.
Periode	Mittel: 423.22 Spitze: 423.92 (01.06.2013) Minimum: 423.04 (10.06.2011) Amplitude: 0.88												

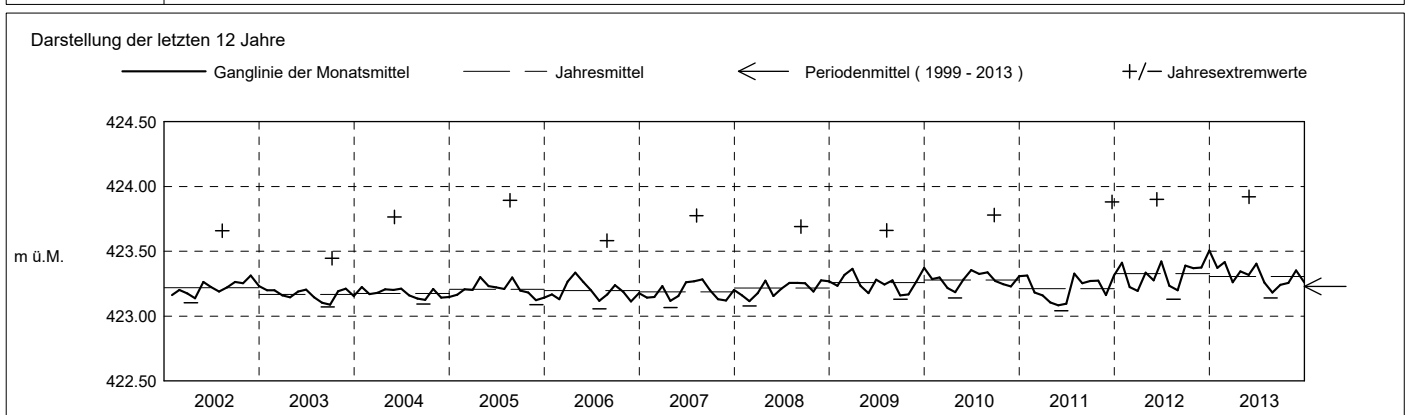

**Grundwasserstände**

**Nr. 1240 Neuhof - Baar**  
 Koordinaten: 2'681'340' / 1'226'572'

**KANTON ZUG**  
 Amt für Umwelt

Abstichpunkt: 426.10 m ü.M. OK Terrain: 424.75 m ü.M.

2014	Januar	Februar	März	April	Mai	Juni	Juli	August	September	Oktober	November	Dezember		
Tagesmittel	1	423.32	423.24 -	423.32	423.23 +	423.22	423.23 +	423.20	423.42	423.44 +	423.26	423.27	423.29	1
	2	423.30	423.26	423.33	423.23 +	423.29	423.21	423.20	423.38	423.39	423.26	423.27	423.28	2
	3	423.28	423.27	423.33	423.22	423.42 +	423.20	423.20	423.38	423.36	423.25	423.26	423.27	3
	4	423.27	423.27	423.31	423.22	423.40	423.20	423.19 -	423.40	423.33	423.24 -	423.25 -	423.27	4
	5	423.28	423.26	423.35 +	423.21	423.36	423.19	423.21	423.43	423.31	423.28	423.30	423.26	5
	6	423.27	423.25	423.35 +	423.21	423.33	423.19	423.21	423.39	423.30	423.49	423.52	423.26	6
	7	423.26	423.25	423.33	423.21	423.35	423.20	423.21	423.36	423.29	423.43	423.46	423.25	7
	8	423.25	423.28	423.30	423.21	423.39	423.19	423.29	423.34	423.27	423.48	423.42	423.25	8
	9	423.25	423.30	423.28	423.21	423.35	423.19	423.38	423.31	423.26	423.43	423.38	423.25	9
	10	423.25	423.30	423.27	423.21	423.33	423.18	423.46	423.31	423.26	423.40	423.36	423.25	10
m ü.M.	11	423.24	423.31	423.26	423.20	423.30	423.18	423.54	423.69 +	423.24	423.36	423.34	423.25	11
	12	423.23 -	423.30	423.24	423.20	423.26	423.18	423.50	423.57	423.24	423.35	423.33	423.24	12
	13	423.23 -	423.28	423.24	423.19	423.17 -	423.19	423.53	423.49	423.22	423.35	423.42	423.24	13
	14	423.30	423.32	423.23	423.19	423.18	423.18	423.54	423.44	423.22	423.41	423.40	423.23 -	14
	15	423.40 +	423.32	423.22	423.19	423.26	423.17	423.53	423.46	423.21	423.38	423.40	423.23 -	15
	16	423.37	423.35 +	423.21	423.18	423.29	423.17	423.45	423.53	423.21	423.36	423.63 +	423.23 -	16
	17	423.36	423.35 +	423.21	423.18	423.30	423.17	423.40	423.48	423.21	423.35	423.55	423.24	17
	18	423.35	423.32	423.20	423.18	423.28	423.16	423.37	423.42	423.20 -	423.33	423.60	423.30	18
	19	423.33	423.30	423.20	423.18	423.27	423.16	423.34	423.39	423.20 -	423.32	423.53	423.32 +	19
	20	423.30	423.29	423.19 -	423.18	423.25	423.16	423.32	423.36	423.20 -	423.31	423.48	423.32 +	20
+ Maximum	21	423.31	423.28	423.19 -	423.18	423.24	423.15 -	423.34	423.35	423.22	423.42	423.44	423.31	21
	22	423.32	423.29	423.19 -	423.17	423.23	423.15 -	423.71 +	423.32	423.50 +	423.41	423.29	423.29	22
	23	423.30	423.28	423.25	423.17	423.25	423.16	423.65	423.31	423.29	423.45	423.39	423.29	23
	24	423.30	423.27	423.31	423.17	423.26	423.22	423.52	423.29	423.27	423.41	423.37	423.27	24
	25	423.31	423.26	423.31	423.17	423.25	423.21	423.45	423.28 -	423.30	423.38	423.36	423.27	25
	26	423.30	423.25	423.29	423.16 -	423.23	423.20	423.43	423.28 -	423.29	423.35	423.34	423.26	26
	27	423.29	423.30	423.27	423.20	423.24	423.19	423.44	423.31	423.28	423.31	423.55	423.24	27
	28	423.30	423.32	423.26	423.20	423.25	423.18	423.43	423.29	423.27	423.32	423.32	423.28	28
	29	423.28	423.27	423.24	423.22	423.25	423.19	423.52	423.29	423.27	423.31	423.31	423.29	29
	30	423.26	423.24	423.24	423.21	423.24	423.21	423.48	423.37	423.26	423.29	423.30	423.29	30
31	423.25	423.24	423.24	423.23	423.23	423.23	423.47	423.37	423.26	423.29	423.29	423.29	31	
Monatsmittel	423.29	423.29	423.26	423.20	423.28	423.19 -	423.40 +	423.39	423.27	423.36	423.39	423.27	m ü.M.	
Spitze Datum	423.41 15.	423.36 16.	423.35 5.	423.24 - 1.	423.45 3.	423.24 - 24.	423.84 + 22.	423.78 11.	423.45 1.	423.54 5.	423.67 16.	423.32 18.	m ü.M.	
Amplitude	0.19	0.12	0.17	0.08 -	0.33	0.09	0.65 +	0.51	0.26	0.31	0.42	0.10	m	

Jahr Mittel: 423.30 Spitze: 423.84 (22.07.2014) Minimum: 423.12 (13.05.2014) Amplitude: 0.72

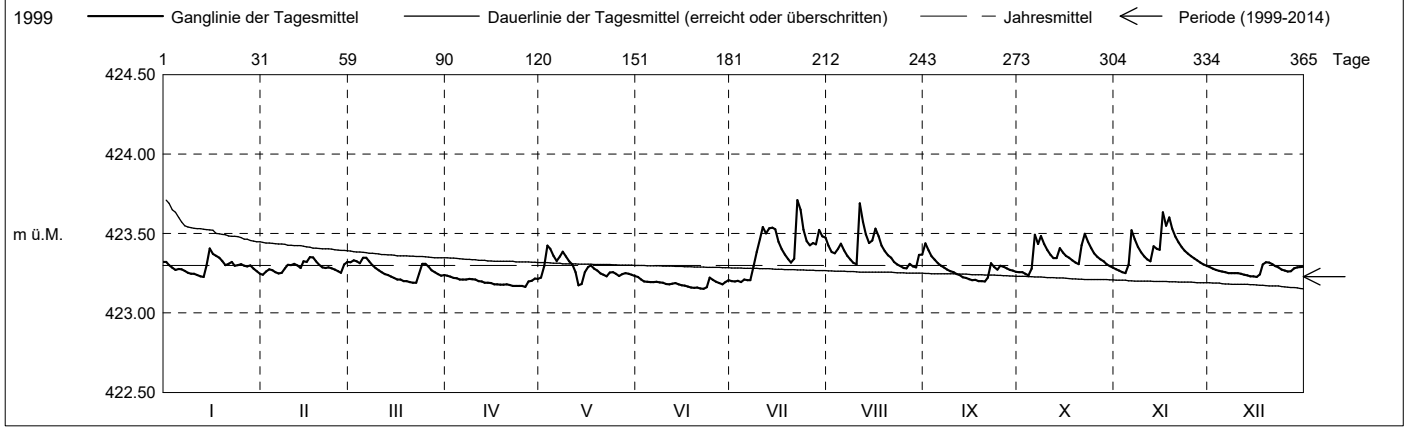

Periode	1999 - 2014 (15 Jahre)												
Monatsmittel	423.22 -	423.22 -	423.22 -	423.23	423.22 -	423.25 +	423.23	423.23	423.22 -	423.22 -	423.23	423.25 +	m ü.M.
Monats-Spitze Jahr	423.73 2012	423.66 2013	423.59 - 2009	423.73 2012	423.84 2013	423.92 + 2013	423.84 2014	423.89 2005	423.82 2012	423.80 2012	423.67 2014	423.88 2011	m ü.M.
Monats-Minimum Jahr	423.09 + 2007	423.06 2006	423.08 2008	423.07 2007	423.05 2011	423.04 - 2011	423.06 2006	423.06 2006	423.07 2003	423.08 2003	423.09 + 2005	423.09 + 2005	m ü.M.
Monats-Amplitude Jahr	0.47 2012	0.40 - 1999	0.43 2001	0.56 2012	0.61 2013	0.67 2012	0.65 2014	0.72 2005	0.60 2010	0.58 2012	0.42 2014	0.76 + 2011	m ü.M.
Periode	Mittel: 423.23 Spitze: 423.92 (01.06.2013) Minimum: 423.04 (10.06.2011) Amplitude: 0.88												

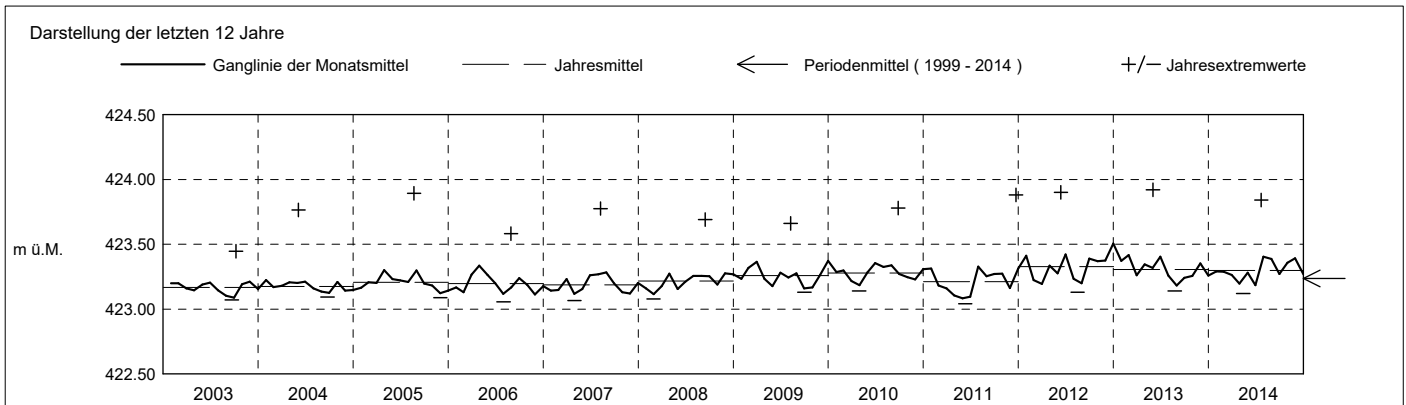



**Grundwasserstände**

**Nr. 1240 Neuhof - Baar**  
 Koordinaten: 2'681'340' / 1'226'572'  
 Abstichpunkt: 426.10 m ü.M. OK Terrain: 424.75 m ü.M.

**KANTON ZUG**  
 Amt für Umwelt

2015	Januar	Februar	März	April	Mai	Juni	Juli	August	September	Oktober	November	Dezember	
Tagesmittel	1 423.30 -	423.42	423.42	423.32	423.55	423.31	423.43	423.30	423.30	423.25 -	423.30	423.41	1
	2 423.30 -	423.41	423.45 +	423.34	423.77	423.29 -	423.43	423.30	423.32 +	423.26	423.30	423.40	2
	3 423.36	423.40	423.45 +	423.39	423.76	423.29 -	423.41	423.29	423.31	423.25 -	423.29	423.39	3
	4 423.52	423.38	423.43	423.50	423.78 +	423.29 -	423.43	423.27	423.31	423.25 -	423.29	423.37	4
	5 423.46	423.36	423.42	423.57	423.58	423.30	423.42	423.27	423.30	423.25 -	423.29	423.37	5
	6 423.41	423.35	423.40	423.48	423.72	423.32	423.43	423.26 -	423.30	423.27	423.28	423.36	6
	7 423.37	423.33	423.37	423.42	423.49	423.34	423.42	423.26 -	423.30	423.31	423.28	423.35	7
	8 423.35	423.32	423.35	423.38	423.42	423.35	423.44 +	423.26 -	423.29	423.32	423.28	423.35	8
	9 423.33	423.31	423.34	423.36	423.39	423.35	423.43	423.26 -	423.29	423.32	423.28	423.39	9
	10 423.32	423.30	423.32	423.34	423.37	423.35	423.41	423.27	423.29	423.32	423.28	423.42 +	10
m ü.M.	11 423.34	423.29	423.31	423.29	423.36	423.36	423.40	423.27	423.30	423.32	423.28	423.40	11
	12 423.34	423.28	423.30	423.29	423.33	423.36	423.40	423.26 -	423.29	423.32	423.27 -	423.39	12
	13 423.33	423.27	423.29	423.28	423.32	423.36	423.39	423.26 -	423.29	423.32	423.27 -	423.38	13
	14 423.33	423.26	423.29	423.26	423.31 -	423.37	423.39	423.26 -	423.29	423.34	423.27 -	423.37	14
	15 423.35	423.25 -	423.28	423.25 -	423.42	423.44	423.38	423.28	423.29	423.33	423.27 -	423.36	15
	16 423.33	423.26	423.27	423.26	423.42	423.45	423.37	423.38	423.28	423.33	423.28	423.36	16
	17 423.46	423.27	423.26	423.28	423.37	423.42	423.35	423.44 +	423.28	423.33	423.28	423.39	17
	18 423.54 +	423.27	423.26	423.33	423.32	423.42	423.32	423.36	423.28	423.37	423.27 -	423.38	18
	19 423.48	423.29	423.26	423.31	423.31 -	423.53	423.33	423.41	423.28	423.38 +	423.27 -	423.37	19
	20 423.44	423.32	423.26	423.30	423.34	423.48	423.33	423.36	423.27	423.35	423.30	423.37	20
+ Maximum	21 423.42	423.33	423.25	423.29	423.48	423.46	423.30	423.32	423.27	423.34	423.51 +	423.37	21
	22 423.40	423.36	423.27	423.29	423.41	423.46	423.28 -	423.29	423.27	423.33	423.45	423.39	22
	23 423.38	423.41	423.25	423.28	423.37	423.61 +	423.29	423.28	423.27	423.32	423.40	423.39	23
	24 423.36	423.46 +	423.25	423.28	423.34	423.53	423.28 -	423.28	423.27	423.32	423.38	423.38	24
	25 423.34	423.43	423.24 -	423.26	423.36	423.49	423.28 -	423.28	423.27	423.31	423.41	423.37	25
	26 423.34	423.40	423.24 -	423.26	423.55	423.46	423.29	423.28	423.26	423.31	423.48	423.36	26
	27 423.33	423.39	423.27	423.28	423.43	423.45	423.30	423.28	423.25 -	423.31	423.49	423.35	27
	28 423.32	423.43	423.27	423.68 +	423.37	423.44	423.30	423.28	423.25 -	423.31	423.45	423.35	28
	29 423.36	423.43	423.28	423.45	423.34	423.43	423.30	423.29	423.25 -	423.35	423.44	423.35	29
	30 423.45	423.32	423.32	423.38	423.32	423.43	423.33	423.29	423.25 -	423.33	423.43	423.34 -	30
31 423.45	423.33	423.33	423.33	423.31 -	423.31	423.32	423.32	423.29	423.32	423.32	423.34 -	31	
Monatsmittel	423.38	423.34	423.31	423.35	423.44 +	423.40	423.36	423.30	423.28 -	423.31	423.34	423.37	m ü.M.
Spitze Datum	423.59 17.	423.46 24.	423.47 2.	423.78 28.	423.90 + 4.	423.66 23.	423.45 8.	423.51 16.	423.32 - 1.	423.41 18.	423.53 21.	423.43 10.	m ü.M.
Amplitude	0.29	0.22	0.24	0.54	0.63 +	0.38	0.18	0.26	0.07 -	0.16	0.26	0.09	m

Jahr Mittel: 423.35 Spitze: 423.90 (04.05.2015) Minimum: 423.23 (23.03.2015) Amplitude: 0.67

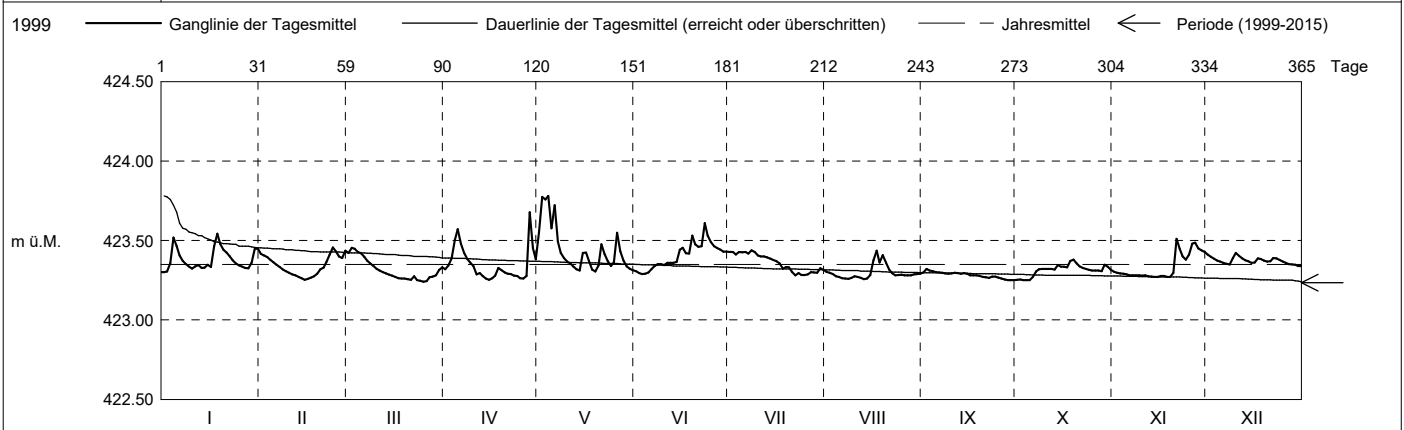

Periode	1999 - 2015 (16 Jahre)												
Monatsmittel	423.23	423.22 -	423.23	423.23	423.23	423.26 +	423.24	423.23	423.23	423.23	423.24	423.25	m ü.M.
Monats-Spitze Jahr	423.73 2012	423.66 2013	423.59 - 2009	423.78 2015	423.90 2015	423.92 + 2013	423.84 2014	423.89 2005	423.82 2012	423.80 2012	423.67 2014	423.88 2011	m ü.M.
Monats-Minimum Jahr	423.09 + 2007	423.06 2006	423.08 2008	423.07 2007	423.05 2011	423.04 - 2011	423.06 2006	423.06 2006	423.07 2003	423.08 2003	423.09 + 2005	423.09 + 2005	m ü.M.
Monats-Amplitude Jahr	0.47 2012	0.40 - 1999	0.43 2001	0.56 2012	0.63 2015	0.67 2012	0.65 2014	0.72 2005	0.60 2010	0.58 2012	0.42 2014	0.76 + 2011	m ü.M.
Periode	Mittel: 423.23 Spitze: 423.92 (01.06.2013) Minimum: 423.04 (10.06.2011) Amplitude: 0.88												

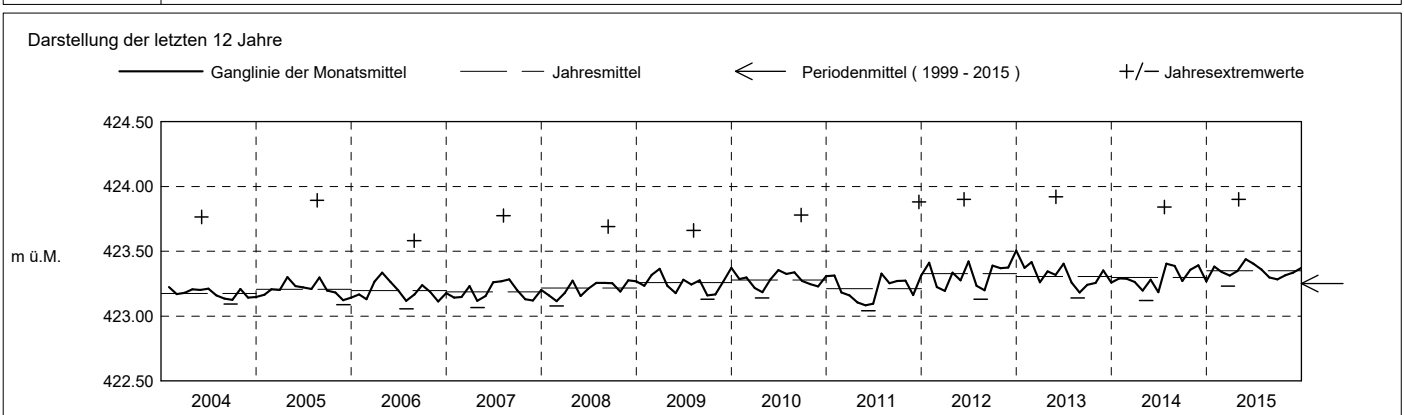

**Grundwasserstände**

**Nr. 1240**    **Neuhof - Baar**  
 Koordinaten: 2'681'340' / 1'226'572'  
 Abstichpunkt: 426.10 m ü.M. OK Terrain: 424.75 m ü.M.

**KANTON ZUG**  
 Amt für Umwelt

2016	Januar	Februar	März	April	Mai	Juni	Juli	August	September	Oktober	November	Dezember	
Tagesmittel	1 423.37 -	423.55	423.65	423.39 -	423.54	423.53	423.50	423.42	423.34	423.29	423.36	423.33	1
	2 423.40	423.51 -	423.72	423.39 -	423.69	423.74	423.49	423.40	423.33	423.29	423.35	423.33	2
	3 423.48	423.61	423.73	423.39 -	423.67	423.74	423.51	423.39	423.33	423.28	423.34 -	423.33	3
	4 423.55	423.68	423.69	423.39 -	423.67	423.85	423.48	423.39	423.33	423.28	423.34 -	423.32	4
	5 423.54	423.63	423.69	423.39 -	423.59	423.70	423.47	423.64 +	423.43 +	423.27 -	423.34 -	423.32	5
	6 423.49	423.59	423.75 +	423.42	423.52	423.60	423.45	423.57	423.42	423.27 -	423.57	423.31	6
	7 423.50	423.56	423.67	423.40	423.48	423.54	423.44	423.50	423.39	423.27 -	423.61 +	423.31	7
	8 423.57	423.54	423.63	423.40	423.46	423.54	423.43	423.46	423.36	423.27 -	423.53	423.30 -	8
	9 423.71	423.53	423.64	423.40	423.45	423.66	423.42	423.43	423.35	423.28	423.48	423.30 -	9
	10 423.70	423.55	423.64	423.39 -	423.43	423.61	423.41	423.42	423.33	423.28	423.45	423.30 -	10
m ü.M.	11 423.74 +	423.54	423.60	423.39 -	423.42 -	423.57	423.40	423.40	423.32	423.28	423.58	423.30 -	11
	12 423.66	423.52	423.56	423.40	423.46	423.54	423.51	423.39	423.31	423.28	423.55	423.30 -	12
	13 423.61	423.54	423.53	423.39 -	423.96	423.58	423.85	423.38	423.30	423.28	423.48	423.30 -	13
	14 423.57	423.60	423.52	423.41	424.05 +	423.83	423.87 +	423.37	423.30	423.28	423.44	423.30 -	14
	15 423.54	423.65	423.50	423.40	423.84	423.69	423.73	423.36	423.29 -	423.28	423.41	423.31	15
	16 423.51	423.68	423.50	423.42	423.70	423.70	423.62	423.36	423.29 -	423.28	423.39	423.31	16
	17 423.50	423.64	423.48	423.49	423.62	423.90 +	423.55	423.35	423.29 -	423.28	423.38	423.30 -	17
	18 423.49	423.59	423.46	423.68	423.56	423.84	423.50	423.40	423.29 -	423.28	423.37	423.30 -	18
	19 423.47	423.58	423.45	423.74	423.65	423.85	423.47	423.53	423.32	423.28	423.56	423.30 -	19
	20 423.46	423.60	423.44	423.62	423.62	423.76	423.45	423.48	423.32	423.28	423.53	423.30 -	20
+ Maximum	21 423.46	423.63	423.43	423.55	423.55	423.67	423.43	423.47	423.31	423.29	423.46		21
	22 423.47	423.60	423.42	423.51	423.51	423.63	423.42	423.45	423.30	423.29	423.42	423.32	22
	23 423.49	423.59	423.41	423.70	423.57	423.58	423.40	423.43	423.29 -	423.29	423.40	423.33	23
	24 423.52	423.66	423.40	423.89 +	423.86	423.54	423.40	423.41	423.30	423.30	423.38	423.33	24
	25 423.51	423.74	423.40	423.77	423.67	423.62	423.40	423.39	423.31	423.33	423.37	423.34 +	25
	26 423.49	423.76 +	423.40	423.68	423.57	423.75	423.40	423.38	423.32	423.52 +	423.36	423.34 +	26
	27 423.48	423.69	423.40	423.63	423.52	423.65	423.39	423.37	423.32	423.52 +	423.37	423.33	27
	28 423.46	423.63	423.40	423.57	423.53	423.59	423.39	423.36	423.30	423.44	423.36	423.33	28
	29 423.45	423.60	423.39 -	423.53	423.59	423.54	423.38	423.35	423.30	423.40	423.34 -	423.33	29
	30 423.44		423.39 -	423.50	423.66	423.52 -	423.37 -	423.35	423.30	423.39	423.34 -	423.33	30
31 423.50		423.39 -		423.57		423.39	423.34 -		423.38		423.33	31	
Monatsmittel	423.52	423.61	423.52	423.51	423.61	423.66 +	423.48	423.42	423.32	423.31 -	423.43	423.32	m ü.M.
Spitze Datum	423.79 10.	423.81 25.	423.78 5.	423.99 23.	424.11 + 14.	424.00 17.	423.99 13.	423.69 5.	423.47 5.	423.59 26.	423.65 7.	423.34 - 1.	m ü.M.
Amplitude	0.45	0.31	0.39	0.61	0.70 +	0.50	0.63	0.35	0.19	0.32	0.32	0.05 -	m

Jahr Mittel: 423.48 Spitze: 424.11 (14.05.2016) Minimum: 423.27 (05.10.2016) Amplitude: 0.84

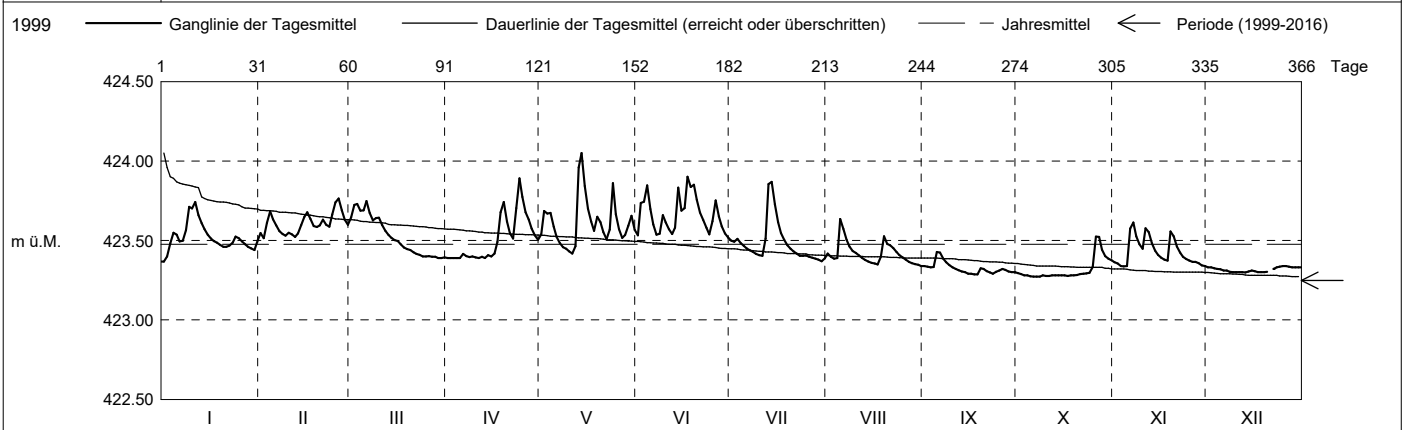

Periode	1999 - 2016 (17 Jahre)												
Monatsmittel	423.25	423.25	423.24	423.25	423.25	423.28 +	423.25	423.24	423.23 -	423.23 -	423.25	423.26	m ü.M.
Monats-Spitze Jahr	423.79 2016	423.81 2016	423.78 2016	423.99 2016	424.11 + 2016	424.00 2016	423.99 2016	423.89 2005	423.82 2012	423.80 2012	423.67 - 2014	423.88 2011	m ü.M.
Monats-Minimum Jahr	423.09 + 2007	423.06 2006	423.08 2008	423.07 2007	423.05 2011	423.04 - 2011	423.06 2006	423.06 2006	423.07 2003	423.08 2003	423.09 + 2005	423.09 + 2005	m ü.M.
Monats-Amplitude Jahr	0.47 2012	0.40 - 1999	0.43 2001	0.61 2016	0.70 2016	0.67 2012	0.65 2014	0.72 2005	0.60 2010	0.58 2012	0.42 2014	0.76 + 2011	m ü.M.
Periode	Mittel: 423.25 Spitze: 424.11 (14.05.2016) Minimum: 423.04 (10.06.2011) Amplitude: 1.07												

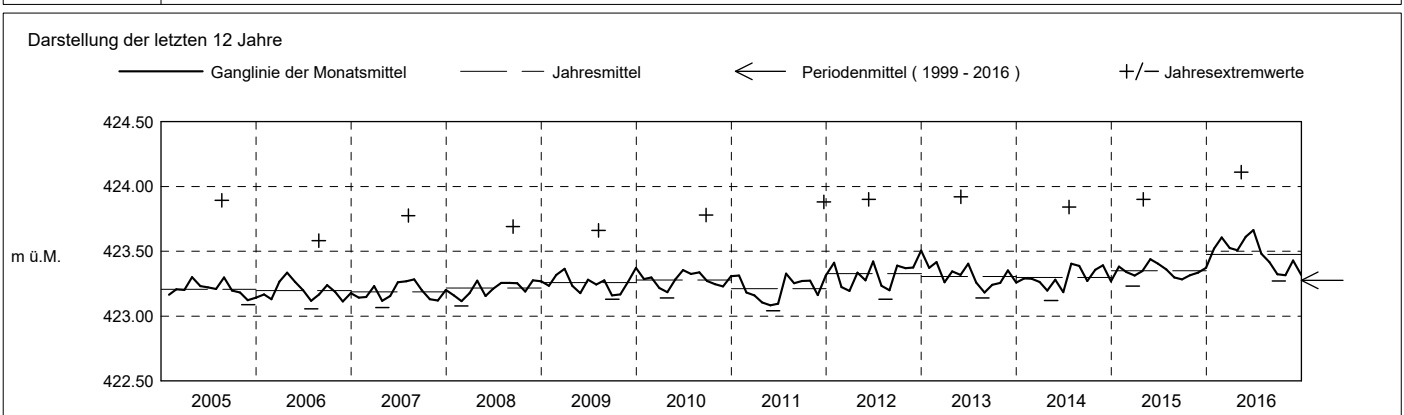

**Grundwasserstände**

**Nr. 1240 Neuhof - Baar**  
 Koordinaten: 2'681'340' / 1'226'572'  
 Abstichpunkt: 426.10 m ü.M. OK Terrain: 424.75 m ü.M.

**KANTON ZUG**  
 Amt für Umwelt

2017	Januar	Februar	März	April	Mai	Juni	Juli	August	September	Oktober	November	Dezember	
Tagesmittel	423.33	423.82 +	423.47	423.32	423.53	423.30	423.30	423.43	423.69	423.38	423.36	423.32	1
	423.33	423.67	423.46	423.31	423.52	423.30	423.30	423.40	423.81 +	423.38	423.35	423.31	2
	423.32	423.57	423.45	423.31	423.51	423.30	423.31	423.39	423.65	423.44	423.35	423.29	3
	423.33	423.50	423.42	423.31	423.47	423.34 +	423.30	423.37	423.56	423.47	423.34	423.28	4
	423.32	423.46	423.40	423.31	423.44	423.33	423.29	423.35	423.50	423.43	423.39	423.28	5
	423.32	423.58	423.42	423.31	423.44	423.32	423.28	423.34 -	423.47	423.49 +	423.62	423.27 -	6
	423.30	423.58	423.52	423.31	423.54	423.31	423.28	423.34 -	423.46	423.47	423.64	423.27 -	7
	423.30	423.58	423.48	423.31	423.61 +	423.30	423.27 -	423.34 -	423.43	423.44	423.61	423.32	8
	423.30	423.54	423.73 +	423.31	423.55	423.31	423.28	423.34 -	423.43	423.42	423.57	423.35	9
	423.30	423.49	423.71	423.31	423.48	423.30	423.30	423.41	423.49	423.41	423.52	423.36	10
	423.30	423.45	423.59	423.30	423.44	423.29	423.33	423.50	423.49	423.39	423.52	423.44	11
	423.33	423.42	423.52	423.30	423.41	423.29	423.31	423.55	423.45	423.38	423.66	423.43	12
	423.43	423.41	423.47	423.29 -	423.40	423.28	423.30	423.51	423.43	423.37	423.74 +	423.39	13
	423.42	423.39	423.44	423.29 -	423.40	423.28	423.29	423.45	423.45	423.37	423.65	423.43	14
m ü.M.	423.40	423.37	423.42	423.29 -	423.43	423.28	423.29	423.42	423.48	423.36	423.58	423.58 +	15
	423.38	423.36	423.40	423.31	423.40	423.30	423.28	423.39	423.45	423.35	423.52	423.47	16
	423.36	423.38	423.39	423.32	423.38	423.29	423.28	423.38	423.46	423.35	423.48	423.43	17
	423.35	423.43	423.38	423.32	423.37	423.28	423.27 -	423.51	423.46	423.35	423.46	423.40	18
	423.33	423.40	423.39	423.32	423.36	423.28	423.27 -	423.76 +	423.44	423.34	423.46	423.37	19
	423.32	423.38	423.38	423.32	423.35	423.27 -	423.27 -	423.61	423.46	423.33 -	423.43	423.37	20
	423.30	423.37	423.37	423.31	423.34	423.27 -	423.27 -	423.53	423.45	423.33 -	423.32	423.35	21
	423.30	423.38	423.36	423.31	423.34	423.27 -	423.30	423.48	423.42	423.35	423.30	423.37	22
	423.29	423.38	423.36	423.30	423.34	423.27 -	423.37	423.45	423.40	423.37	423.29	423.39	23
	423.28	423.36	423.35	423.30	423.33	423.28	423.37	423.44	423.38	423.43	423.28 -	423.36	24
	423.28	423.36	423.35	423.31	423.32	423.28	423.41	423.46	423.38	423.42	423.31	423.34	25
+ Maximum	423.28	423.35 -	423.34	423.55	423.32	423.28	423.52	423.42	423.38	423.40	423.35	423.33	26
	423.27 -	423.36	423.34	423.59	423.31	423.28	423.40	423.37	423.40	423.38	423.33	423.32	27
- Minimum	423.27 -	423.42	423.33	423.70	423.31	423.30	423.54 +	423.39	423.36	423.38	423.31	423.30	28
	423.27 -		423.33	423.72 +	423.30 -	423.33	423.51	423.38	423.36	423.37	423.32	423.29	29
	423.27 -		423.33	423.62	423.30 -	423.31	423.45	423.36	423.35 -	423.37	423.34	423.31	30
	423.47 +		423.32 -		423.31		423.45	423.43		423.36		423.35	31
Monatsmittel	423.32	423.46 +	423.42	423.36	423.41	423.30 -	423.34	423.44	423.46 +	423.39	423.45	423.36	m ü.M.
Spitze Datum	423.84 31.	423.87 1.	423.81 9.	423.79 29.	423.64 8.	423.35 - 4.	423.58 28.	423.97 + 18.	423.87 2.	423.51 6.	423.82 12.	423.68 15.	m ü.M.
Amplitude	0.58	0.52	0.49	0.50	0.34	0.08 -	0.32	0.64 +	0.53	0.18	0.55	0.42	m
Jahr	Mittel: 423.39      Spitze: 423.97 (18.08.2017)      Minimum: 423.26 (28.01.2017)      Amplitude: 0.71												

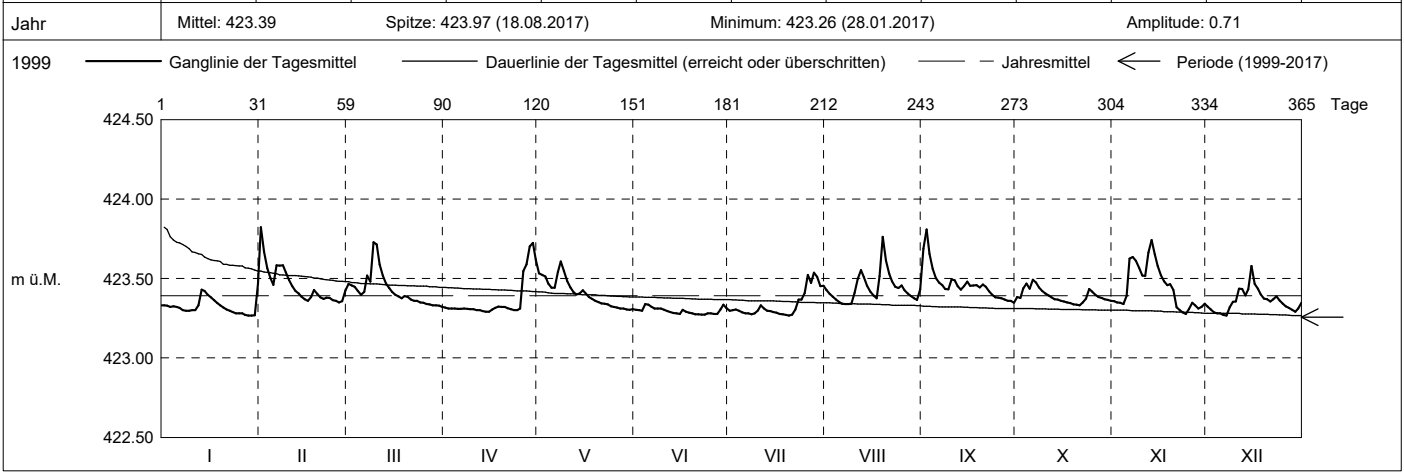

Periode	1999 - 2017 (18 Jahre)												
Monatsmittel	423.25	423.26	423.25	423.26	423.26	423.28 +	423.26	423.25	423.24 -	423.24 -	423.26	423.26	m ü.M.
Monats-Spitze Jahr	423.84 2017	423.87 2017	423.81 2017	423.99 2016	424.11 + 2016	424.00 2016	423.99 2016	423.97 2017	423.87 2017	423.80 - 2012	423.82 2017	423.88 2011	m ü.M.
Monats-Minimum Jahr	423.09 + 2007	423.06 2006	423.08 2008	423.07 2007	423.05 2011	423.04 - 2011	423.06 2006	423.06 2006	423.07 2003	423.08 2003	423.09 + 2005	423.09 + 2005	m ü.M.
Monats-Amplitude Jahr	0.58 2017	0.52 2017	0.49 - 2017	0.61 2016	0.70 2016	0.67 2012	0.65 2014	0.72 2005	0.60 2010	0.58 2012	0.55 2017	0.76 + 2011	m ü.M.
Periode	Mittel: 423.26      Spitze: 424.11 (14.05.2016)      Minimum: 423.04 (10.06.2011)      Amplitude: 1.07												

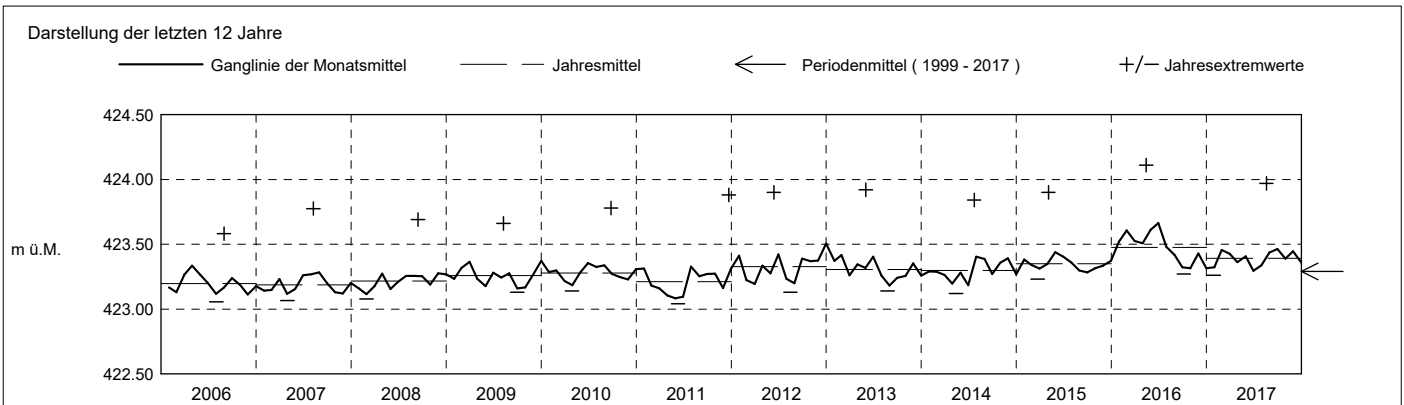

**Grundwasserstände**

**Nr. 1240 Neuhof - Baar**  
 Koordinaten: 2'681'340' / 1'226'572'  
 Abstichpunkt: 426.10 m ü.M. OK Terrain: 424.75 m ü.M.

**KANTON ZUG**  
 Amt für Umwelt

2018	Januar	Februar	März	April	Mai	Juni	Juli	August	September	Oktober	November	Dezember	
Tagesmittel	1 423.33	423.32	423.25	423.41 +	423.19	423.17	423.13	423.11	423.20	423.21 +	423.18 +	423.16 -	1
	2 423.33	423.32	423.24	423.36	423.18	423.17	423.13	423.11	423.18	423.20	423.17	423.19	2
	3 423.34	423.30	423.24	423.33	423.17	423.16	423.13	423.11	423.17	423.18	423.16	423.34	3
	4 423.40	423.29	423.23	423.31	423.17	423.16	423.13	423.10 -	423.15	423.17	423.16	423.41 +	4
	5 423.43	423.28	423.24	423.31	423.17	423.16	423.13	423.10 -	423.15	423.17	423.16	423.37	5
	6 423.39	423.27	423.24	423.29	423.17	423.16	423.17 +	423.10 -	423.14 -	423.16	423.15	423.32	6
	7 423.36	423.26	423.25	423.27	423.17	423.18	423.16	423.10 -	423.16	423.16	423.15	423.29	7
	8 423.34	423.26	423.28	423.26	423.17	423.17	423.15	423.12	423.15	423.15	423.15	423.28	8
	9 423.32	423.25	423.27	423.26	423.16 -	423.17	423.15	423.13	423.15	423.15	423.15	423.27	9
	10 423.31	423.24 -	423.25	423.25	423.17	423.16	423.14	423.14	423.14 -	423.15	423.15	423.34	10
	11 423.29	423.25	423.25	423.24	423.16 -	423.17	423.14	423.13	423.14 -	423.15	423.14 -	423.29	11
	12 423.28	423.29	423.24	423.24	423.16 -	423.17	423.14	423.12	423.14 -	423.14	423.14 -	423.26	12
	13 423.27	423.29	423.23	423.23	423.16 -	423.24 +	423.13	423.12	423.16	423.14	423.14 -	423.24	13
	14 423.27	423.27	423.23	423.23	423.16 -	423.23	423.13	423.13	423.21 +	423.14	423.14 -	423.22	14
m ü.M.	15 423.26 -	423.28	423.23	423.22	423.17	423.21	423.13	423.13	423.20	423.14	423.15	423.21	15
	16 423.26 -	423.40	423.22	423.22	423.18	423.20	423.13	423.13	423.18	423.14	423.15	423.21	16
	17 423.30	423.44	423.21	423.22	423.18	423.18	423.13	423.12	423.17	423.14	423.14 -	423.22	17
	18 423.31	423.48 +	423.23	423.21	423.17	423.18	423.13	423.11	423.16	423.13 -	423.14 -	423.22	18
	19 423.30	423.42	423.23	423.21	423.16 -	423.17	423.13	423.11	423.16	423.13 -	423.15	423.21	19
	20 423.29	423.38	423.22	423.21	423.17	423.17	423.13	423.11	423.15	423.13 -	423.14 -	423.21	20
	21 423.34	423.35	423.22	423.21	423.16 -	423.16	423.13	423.11	423.15	423.13 -	423.14 -	423.21	21
	22 423.51 +	423.32	423.22	423.20	423.17	423.15	423.12	423.10 -	423.14 -	423.13 -	423.14 -	423.24	22
	23 423.50	423.30	423.21	423.20	423.22	423.15	423.12	423.11	423.15	423.13 -	423.14 -	423.24	23
	24 423.43	423.29	423.21	423.20	423.23 +	423.15	423.12	423.13	423.19	423.13 -	423.14 -	423.36	24
+ Maximum	25 423.38	423.27	423.20 -	423.20	423.20	423.15	423.11 -	423.12	423.17	423.13 -	423.14 -	423.33	25
- Minimum	26 423.35	423.27	423.21	423.20	423.18	423.14	423.11 -	423.13	423.16	423.13 -	423.14 -	423.29	26
	27 423.33	423.26	423.22	423.20	423.17	423.14	423.11 -	423.13	423.16	423.14	423.14 -	423.26	27
	28 423.31	423.25	423.25	423.19 -	423.17	423.14	423.12	423.12	423.15	423.15	423.14 -	423.24	28
	29 423.30	423.24	423.24	423.19 -	423.17	423.14	423.12	423.13	423.15	423.16	423.14 -	423.22	29
	30 423.29	423.34	423.34	423.19 -	423.16 -	423.13 -	423.11 -	423.14	423.15	423.21 +	423.14 -	423.21	30
	31 423.28	423.45 +	423.25	423.17	423.17	423.17	423.11 -	423.15 +	423.19	423.19	423.14 -	423.21	31
Monatsmittel	423.33 +	423.31	423.25	423.24	423.17	423.17	423.13	423.12 -	423.16	423.15	423.15	423.26	m ü.M.
Spitze Datum	423.57 + 22.	423.51 17.	423.46 31.	423.44 1.	423.25 23.	423.26 13.	423.18 5.	423.17 31.	423.23 13.	423.23 1.	423.18 1.	423.44 4.	m ü.M.
Amplitude	0.31 +	0.27	0.26	0.26	0.10	0.13	0.07	0.08	0.09	0.11	0.04 -	0.29	m
Jahr	Mittel: 423.20		Spitze: 423.57 (22.01.2018)				Minimum: 423.09 (07.08.2018)				Amplitude: 0.48		

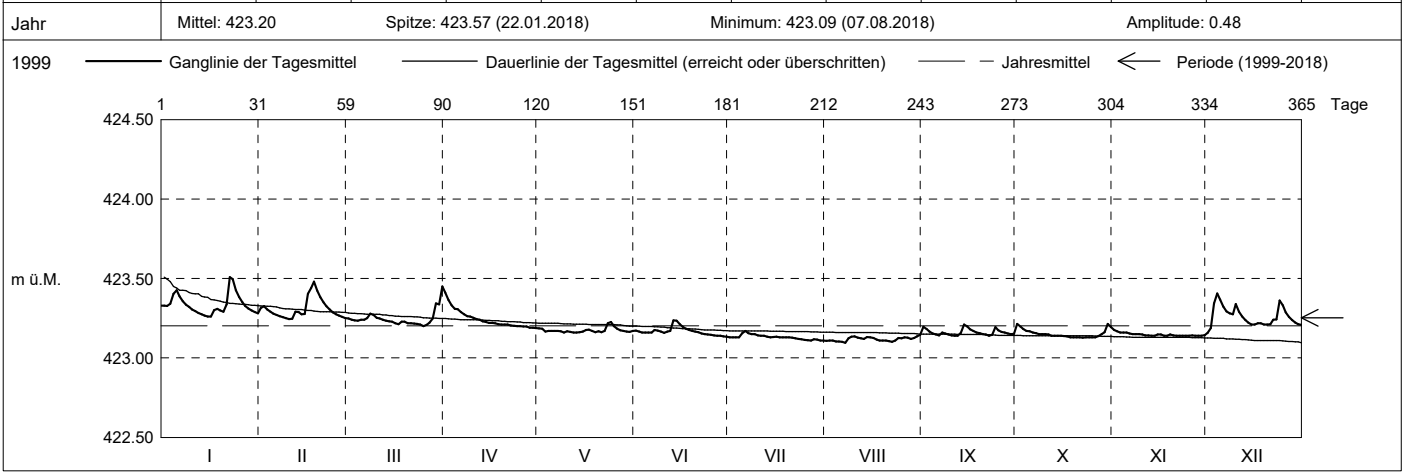

Periode	1999 - 2018 ( 19 Jahre )												
Monatsmittel	423.26	423.26	423.25	423.26	423.25	423.27 +	423.25	423.24 -	423.24 -	423.24 -	423.25	423.26	m ü.M.
Monats-Spitze Jahr	423.84 2017	423.87 2017	423.81 2017	423.99 2016	424.11 + 2016	424.00 2016	423.99 2016	423.97 2017	423.87 2017	423.80 - 2012	423.82 2017	423.88 2011	m ü.M.
Monats-Minimum Jahr	423.09 + 2007	423.06 2006	423.08 2008	423.07 2007	423.05 2011	423.04 - 2011	423.06 2006	423.06 2006	423.07 2003	423.08 2003	423.09 + 2005	423.09 + 2005	m ü.M.
Monats-Amplitude Jahr	0.58 2017	0.52 2017	0.49 - 2017	0.61 2016	0.70 2016	0.67 2012	0.65 2014	0.72 2005	0.60 2010	0.58 2012	0.55 2017	0.76 + 2011	m ü.M.
Periode	Mittel: 423.25		Spitze: 424.11 (14.05.2016)				Minimum: 423.04 (10.06.2011)				Amplitude: 1.07		

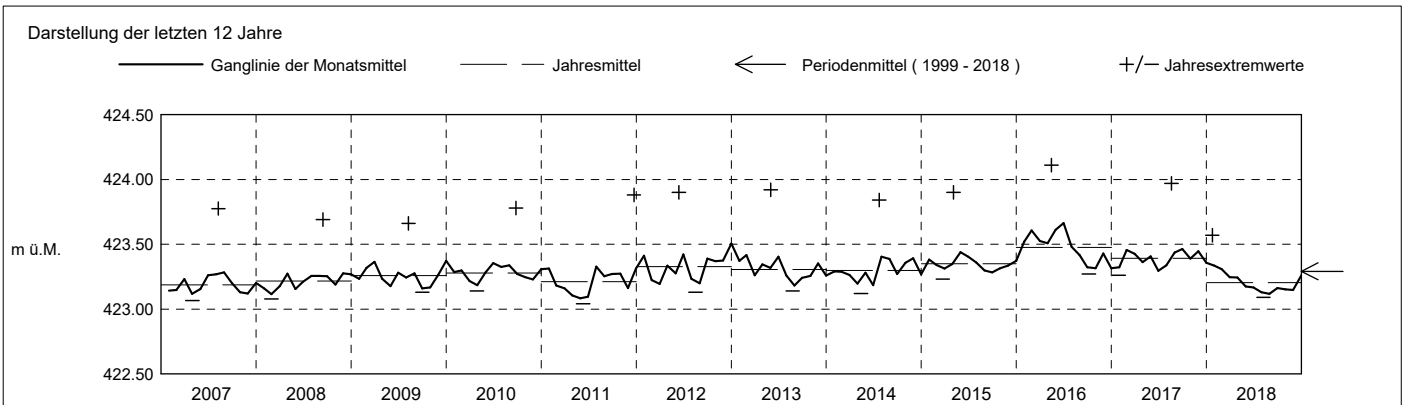

**Grundwasserstände**

**Nr. 1240**    **Neuhof - Baar**  
 Koordinaten: 2'681'340' / 1'226'572'

**KANTON ZUG**  
 Amt für Umwelt

Abstichpunkt: 426.10 m ü.M. OK Terrain: 424.75 m ü.M.

2019	Januar	Februar	März	April	Mai	Juni	Juli	August	September	Oktober	November	Dezember	
Tagesmittel	1 423.20	423.17	423.16	423.13	423.14	423.16	423.11	423.10	423.13	423.11 -	423.22	423.26 +	1
	2 423.20	423.17	423.16	423.13	423.13 -	423.15	423.25 +	423.11	423.17	423.12	423.20	423.23	2
	3 423.19	423.21	423.16	423.13	423.13 -	423.15	423.18	423.11	423.15	423.17	423.20	423.21	3
	4 423.19	423.23	423.15	423.16	423.14	423.15	423.15	423.09 -	423.13	423.15	423.20	423.19	4
	5 423.19	423.22	423.15	423.23 +	423.23	423.14	423.14	423.09 -	423.12	423.16	423.19	423.17	5
	6 423.27	423.22	423.14	423.21	423.22	423.13	423.13	423.11	423.12	423.21	423.22	423.17	6
	7 423.30	423.22	423.14	423.19	423.19	423.13	423.14	423.13	423.11	423.23	423.21	423.15	7
	8 423.29	423.26	423.14	423.17	423.19	423.12	423.12	423.14	423.14	423.20	423.29	423.15	8
	9 423.27	423.26	423.14	423.16	423.25	423.12	423.11	423.13	423.22 +	423.35 +	423.28	423.14	9
	10 423.26	423.29	423.14	423.15	423.21	423.13	423.11	423.26	423.18	423.18	423.24	423.14	10
m ü.M.	11 423.25	423.35 +	423.14	423.15	423.19	423.22	423.10	423.22	423.15	423.26	423.21	423.14	11
	12 423.24	423.31	423.14	423.15	423.18	423.23 +	423.10	423.23	423.14	423.22	423.20	423.15	12
	13 423.35	423.28	423.14	423.14	423.17	423.21	423.09	423.21	423.13	423.20	423.18	423.17	13
	14 423.38 +	423.25	423.14	423.15	423.16	423.17	423.10	423.18	423.12	423.18	423.17	423.17	14
	15 423.35	423.23	423.18	423.16	423.15	423.18	423.14	423.16	423.11	423.19	423.16	423.16	15
	16 423.31	423.22	423.19	423.15	423.15	423.23 +	423.12	423.15	423.11	423.23	423.15	423.15	16
	17 423.27	423.21	423.18	423.14	423.14	423.19	423.11	423.14	423.11	423.21	423.15	423.14	17
	18 423.26	423.20	423.20 +	423.14	423.14	423.16	423.10	423.15	423.10	423.18	423.16	423.14	18
	19 423.25	423.20	423.19	423.14	423.15	423.15	423.09	423.29	423.10	423.18	423.16	423.13 -	19
	20 423.23	423.19	423.17	423.14	423.40	423.14	423.08	423.30 +	423.09 -	423.17	423.15	423.13 -	20
+ Maximum	21 423.22	423.18	423.16	423.13	423.47 +	423.14	423.08	423.30 +	423.09 -	423.15	423.14	423.15	21
	22 423.21	423.17	423.16	423.14	423.39	423.13	423.08	423.23	423.09 -	423.15	423.14	423.17	22
	23 423.21	423.17	423.15	423.13	423.30	423.12	423.08	423.20	423.10	423.15	423.14	423.17	23
	24 423.20	423.17	423.15	423.13	423.25	423.12	423.07 -	423.18	423.10	423.14	423.13	423.20	24
	25 423.19	423.17	423.14	423.12 -	423.22	423.11	423.07 -	423.16	423.11	423.13	423.13	423.23	25
	26 423.19	423.17	423.14	423.14	423.19	423.10	423.07 -	423.15	423.11	423.12	423.12	423.24	26
	27 423.19	423.16 -	423.14	423.13	423.19	423.10	423.07 -	423.14	423.09 -	423.12	423.13	423.24	27
	28 423.18	423.16 -	423.14	423.14	423.18	423.10	423.13	423.13	423.13	423.12	423.15	423.25	28
	29 423.18	423.13 -	423.13 -	423.16	423.18	423.09 -	423.16	423.13	423.12	423.20	423.23	423.22	29
	30 423.18	423.13 -	423.13 -	423.15	423.17	423.09 -	423.13	423.13	423.11	423.25	423.32 +	423.20	30
	31 423.17 -	423.13 -	423.13 -	423.16	423.16	423.09 -	423.12	423.12	423.12	423.25	423.18	423.18	31
Monatsmittel	423.24 +	423.22	423.15	423.15	423.21	423.15	423.11 -	423.17	423.12	423.19	423.18	m ü.M.	
Spitze Datum	423.40 13.	423.36 11.	423.21 - 15.	423.25 5.	423.60 + 20.	423.27 15.	423.35 2.	423.38 10.	423.24 8.	423.45 9.	423.34 29.	423.28 1.	m ü.M.
Amplitude	0.23	0.20	0.08 -	0.13	0.48 +	0.18	0.28	0.29	0.15	0.34	0.22	0.15	m

Jahr Mittel: 423.17 Spitze: 423.60 (20.05.2019) Minimum: 423.07 (23.07.2019) Amplitude: 0.53

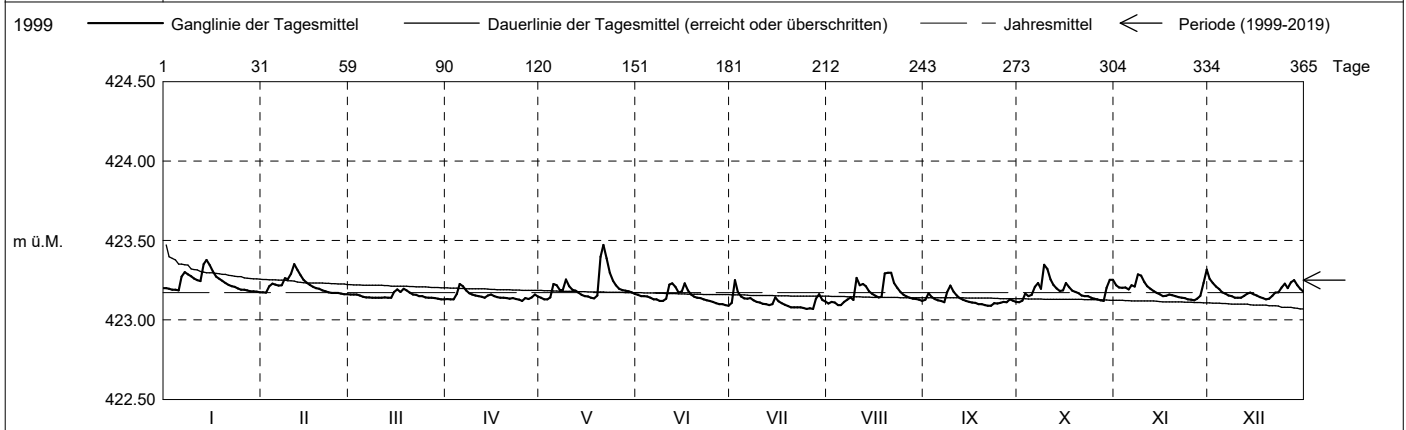

Periode	1999 - 2019 (20 Jahre)												
Monatsmittel	423.26	423.26	423.25	423.25	423.25	423.27 +	423.24	423.24	423.23 -	423.23 -	423.25	423.26	m ü.M.
Monats-Spitze Jahr	423.84 2017	423.87 2017	423.81 2017	423.99 2016	424.11 + 2016	424.00 2016	423.99 2016	423.97 2017	423.87 2017	423.80 - 2012	423.82 2017	423.88 2011	m ü.M.
Monats-Minimum Jahr	423.09 + 2007	423.06 2006	423.08 2008	423.07 2007	423.05 2011	423.04 - 2011	423.06 2006	423.06 2006	423.07 2003	423.08 2003	423.09 + 2005	423.09 + 2005	m ü.M.
Monats-Amplitude Jahr	0.58 2017	0.52 2017	0.49 - 2017	0.61 2016	0.70 2016	0.67 2012	0.65 2014	0.72 2005	0.60 2010	0.58 2012	0.55 2017	0.76 + 2011	m ü.M.
Periode	Mittel: 423.25 Spitze: 424.11 (14.05.2016) Minimum: 423.04 (10.06.2011) Amplitude: 1.07												

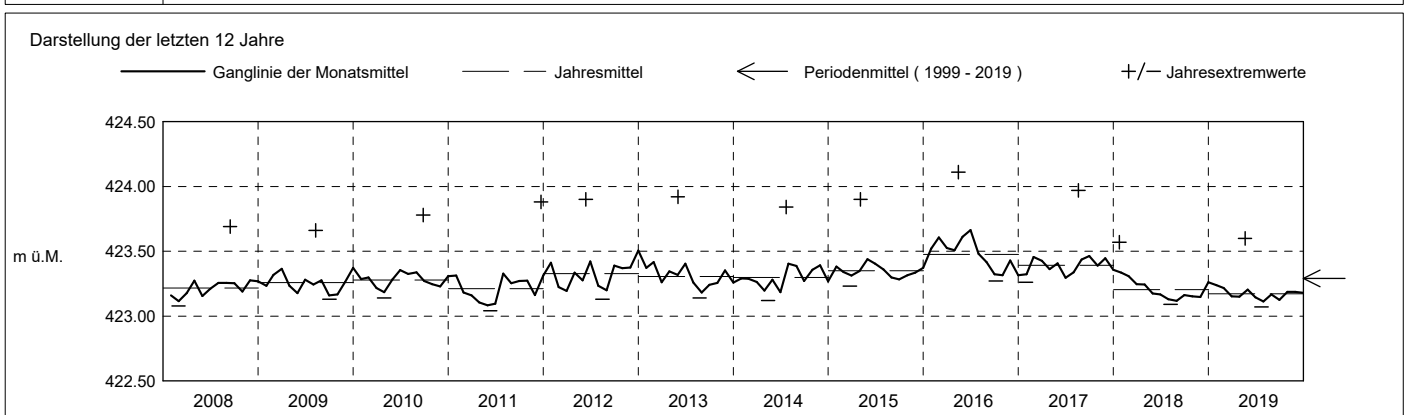

**Grundwasserstände**

**Nr. 1240**    **Neuhof - Baar**  
 Koordinaten: 2'681'340' / 1'226'572'

**KANTON ZUG**  
 Amt für Umwelt

Abstichpunkt: 426.10 m ü.M. OK Terrain: 424.75 m ü.M.

2020	Januar	Februar	März	April	Mai	Juni	Juli	August	September	Oktober	November	Dezember		
Tagesmittel	1	423.17	423.16	423.30 +	423.13 +	423.11	423.09 -	423.24	423.12	423.21 +	422.98	423.02 +	422.89 -	1
	2	423.16	423.15	423.26	423.13 +	423.13	423.09 -	423.37	423.12	423.15	422.97	423.00	422.99	2
	3	423.15	423.16	423.24	423.13 +	423.13	423.09 -	423.39 +	423.14	423.11	423.04	422.99	423.02	3
	4	423.14	423.19	423.22	423.12	423.12	423.10	423.30	423.22	423.08	423.05	423.02 +	423.00	4
	5	423.14	423.21 +	423.23	423.12	423.14	423.10	423.24	423.19	423.07	423.03	423.01	423.01	5
	6	423.13	423.18	423.26	423.12	423.16 +	423.10	423.22	423.17	423.06	423.01	422.99	423.10	6
	7	423.13	423.17	423.25	423.12	423.14	423.11	423.20	423.15	423.06	422.98	422.98	423.19	7
	8	423.12	423.15	423.23	423.12	423.13	423.10	423.18	423.15	423.04	422.96	422.96	423.16	8
	9	423.12	423.14 -	423.22	423.12	423.12	423.14	423.17	423.14	423.04	422.95	422.96	423.14	9
	10	423.12	423.14 -	423.24	423.11	423.12	423.18	423.16	423.14	423.03	422.90	422.95	423.14	10
m ü.M.	11	423.11	423.15	423.27	423.11	423.12	423.17	423.21	423.14	423.02	423.05	422.94	423.11	11
	12	423.11	423.17	423.24	423.11	423.13	423.15	423.19	423.13	423.02	423.01	422.93	423.08	12
	13	423.11	423.17	423.23	423.11	423.12	423.13	423.18	423.15	423.01	422.99	422.92	423.14	13
	14	423.11	423.21 +	423.21	423.11	423.13	423.13	423.17	423.15	423.01	422.97	422.91	423.11	14
	15	423.10 -	423.19	423.20	423.11	423.12	423.13	423.16	423.13	423.01	422.95	422.90	423.08	15
	16	423.10 -	423.17	423.19	423.11	423.11	423.12	423.19	423.12	423.00	422.94	422.90	423.06	16
	17	423.10 -	423.16	423.18	423.11	423.11	423.15	423.22	423.13	423.00	422.93	422.89	423.10	17
	18	423.17	423.17	423.18	423.10	423.11	423.20	423.20	423.14	422.99	422.93	422.89	423.16	18
	19	423.16	423.16	423.17	423.10	423.11	423.32	423.18	423.12	422.99	422.93	422.93	423.16	19
	20	423.15	423.15	423.17	423.10	423.11	423.29	423.17	423.11	422.99	422.93	422.98	423.15	20
+ Maximum	21	423.14	423.15	423.16	423.10	423.10	423.23	423.16	423.11	422.98 -	422.92	422.96	423.15	21
	22	423.13	423.14 -	423.16	423.10	423.10	423.20	423.16	423.11	422.98 -	422.91 -	422.93	423.21	22
	23	423.12	423.14 -	423.15	423.09 -	423.12	423.18	423.15	423.10	422.98 -	422.95	422.92	423.21	23
	24	423.12	423.14 -	423.15	423.09 -	423.14	423.17	423.15	423.10	422.98 -	423.12	422.90	423.33	24
	25	423.11	423.14 -	423.15	423.09 -	423.12	423.16	423.14	423.10	423.00	423.08	422.89	423.34 +	25
	26	423.11	423.17	423.14 -	423.09 -	423.11	423.15	423.14	423.08	422.98 -	423.14	422.88	423.31	26
	27	423.11	423.19	423.14 -	423.09 -	423.11	423.15	423.14	423.07	422.98 -	423.17 +	422.88	423.27	27
	28	423.13	423.21 +	423.14 -	423.10	423.10	423.15	423.13	423.05 -	422.98 -	423.11	422.87	423.25	28
	29	423.19 +	423.20	423.14 -	423.11	423.10	423.35 +	423.13	423.06	423.00	423.08	422.86	423.23	29
	30	423.19 +		423.14 -	423.11	423.10	423.28	423.12 -	423.33 +	423.00	423.06	422.85 -	423.21	30
31	423.18		423.14 -	423.09 -	423.09 -		423.12 -	423.29		423.04		423.21	31	
Monatsmittel	423.13	423.17	423.20 +	423.11	423.12	423.16	423.19	423.14	423.02	423.01	422.93 -	423.15	m ü.M.	
Spitze Datum	423.20 29.	423.23 29.	423.32 1.	423.13 1.	423.18 5.	423.41 29.	423.46 2.	423.56 + 30.	423.24 1.	423.23 26.	423.03 - 4.	423.36 24.	m ü.M.	
Amplitude	0.10	0.10	0.19	0.04 -	0.09	0.32	0.35	0.51 +	0.27	0.32	0.18	0.51 +	m	

Jahr Mittel: 423.11 Spitze: 423.56 (30.08.2020) Minimum: 422.85 (29.11.2020) Amplitude: 0.71

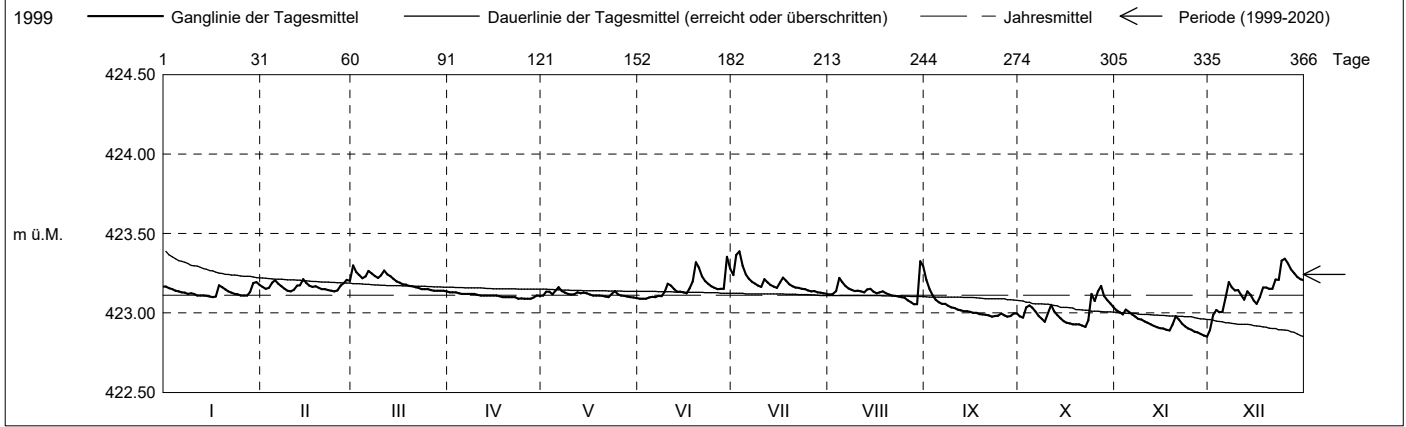

Periode	1999 - 2020 ( 21 Jahre )												
Monatsmittel	423.25	423.25	423.24	423.24	423.25	423.26 +	423.24	423.24	423.22 -	423.22 -	423.24	423.25	m ü.M.
Monats-Spitze Jahr	423.84 2017	423.87 2017	423.81 2017	423.99 2016	424.11 + 2016	424.00 2016	423.99 2016	423.97 2017	423.87 2017	423.80 - 2012	423.82 2017	423.88 2011	m ü.M.
Monats-Minimum Jahr	423.09 + 2007	423.06 2006	423.08 2008	423.07 2007	423.05 2011	423.04 2011	423.06 2006	423.05 2020	422.97 2020	422.91 2020	422.85 - 2020	422.85 - 2020	m ü.M.
Monats-Amplitude Jahr	0.58 2017	0.52 2017	0.49 - 2017	0.61 2016	0.70 2016	0.67 2012	0.65 2014	0.72 2005	0.60 2010	0.58 2012	0.55 2017	0.76 + 2011	m ü.M.
Periode	Mittel: 423.24 Spitze: 424.11 (14.05.2016) Minimum: 422.85 (29.11.2020) Amplitude: 1.26												

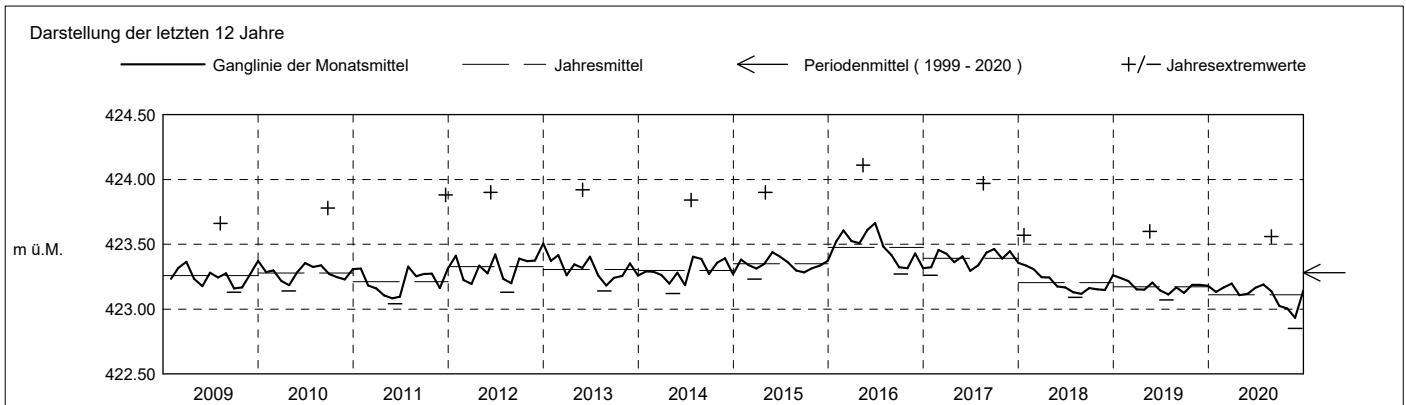

**Grundwasserstände**

**Nr. 1240**    **Neuhof - Baar**  
 Koordinaten: 2'681'340' / 1'226'572'  
 Abstichpunkt: 426.10 m ü.M. OK Terrain: 424.75 m ü.M.

**KANTON ZUG**  
 Amt für Umwelt

2021	Januar	Februar	März	April	Mai	Juni	Juli	August	September	Oktober	November	Dezember		
Tagesmittel	1	423.20	423.42 +	423.16	423.06	423.06 -	423.12	423.34	423.52 +	423.12 +	422.93	423.03 -	423.08	1
	2	423.19	423.38	423.16	423.06	423.10	423.11 -	423.29	423.37	423.10	422.92	423.03 -	423.10	2
	3	423.18	423.37	423.16	423.05	423.09	423.11 -	423.25	423.29	423.10	422.92	423.04	423.13	3
	4	423.18	423.38	423.16	423.06	423.08	423.11 -	423.24	423.29	423.09	422.92	423.04	423.20	4
	5	423.17	423.33	423.16	423.07 +	423.08	423.11 -	423.24	423.29	423.09	422.92	423.04	423.21	5
	6	423.16	423.29	423.15	423.06	423.08	423.11 -	423.27	423.25	423.09	422.92	423.04	423.17	6
	7	423.16	423.29	423.15	423.04	423.10	423.17	423.38	423.26	423.08	422.92	423.04	423.14	7
	8	423.16	423.33	423.15	423.02	423.09	423.30	423.47	423.29	423.08	422.92	423.04	423.21	8
	9	423.16	423.30	423.15	423.02	423.09	423.37	423.51	423.24	423.08	422.91	423.04	423.29 +	9
	10	423.15 -	423.30	423.15	423.01 -	423.08	423.28	423.36	423.21	423.08	422.91	423.04	423.25	10
m ü.M.	11	423.15 -	423.29	423.15	423.01 -	423.08	423.23	423.38	423.19	423.08	422.91	423.04	423.23	11
	12	423.15 -	423.27	423.14	423.01 -	423.10	423.20	423.31	423.18	423.08	422.91	423.04	423.23	12
	13	423.17	423.25	423.13	423.02	423.09	423.17	423.57 +	423.17	423.08	422.94	423.04	423.21	13
	14	423.41	423.23	423.12	423.01 -	423.08	423.16	423.49	423.16	423.07	422.94	423.05	423.18	14
	15	423.37	423.22	423.18	423.01 -	423.07	423.15	423.53	423.16	423.07	422.93	423.06 +	423.17	15
	16	423.31	423.24	423.21	423.01 -	423.13	423.15	423.48	423.37	423.08	422.93	423.05	423.14	16
	17	423.29	423.27	423.24	423.02	423.17	423.14	423.43	423.36	423.09	422.92	423.05	423.13	17
	18	423.30	423.25	423.26 +	423.02	423.15	423.15	423.43	423.29	423.08	422.92	423.05	423.11	18
	19	423.28	423.23	423.22	423.02	423.21	423.22	423.35	423.25	423.09	422.90	423.04	423.10	19
	20	423.26	423.22	423.19	423.01 -	423.24	423.18	423.30	423.22	423.10	422.90	423.04	423.09	20
+ Maximum	21	423.24	423.21	423.17	423.01 -	423.23	423.23	423.26	423.19	423.09	422.90	423.04	423.08	21
	22	423.24	423.19	423.15	423.04	423.33 +	423.35	423.24	423.19	423.08	422.89 -	423.04	423.08	22
	23	423.37	423.18	423.13	423.05	423.28	423.29	423.22	423.20	423.05	422.89 -	423.03 -	423.07 -	23
	24	423.35	423.18	423.12	423.05	423.23	423.31	423.22	423.17	423.04	422.89 -	423.03 -	423.07 -	24
	25	423.31	423.17	423.11	423.05	423.19	423.40	423.26	423.16	423.04	422.89 -	423.03 -	423.09	25
	26	423.28	423.17	423.10	423.06	423.17	423.32	423.27	423.15	423.04	422.89 -	423.03 -	423.24	26
	27	423.26	423.16 -	423.09	423.05	423.17	423.26	423.22	423.14	422.99 -	422.89 -	423.03 -	423.23	27
	28	423.38	423.16 -	423.09	423.05	423.17	423.23	423.21	423.14	422.94	422.89 -	423.03 -	423.21	28
	29	423.52 +	423.09	423.09	423.06	423.15	423.38	423.20	423.13 -	422.95	422.94	423.05	423.24	29
	30	423.48	423.08	423.07 +	423.14	423.13	423.47 +	423.19 -	423.13 -	422.93 -	423.01	423.06 +	423.28	30
31	423.46	423.07 -	423.13	423.13	423.13	423.13	423.13	423.13	423.13	423.13	423.13	423.13	31	
Monatsmittel	423.27	423.26	423.15	423.04	423.14	423.23	423.33 +	423.23	423.06	422.92 -	423.04	423.17	m ü.M.	
Spitze Datum	423.59 30.	423.43 1.	423.28 17.	423.07 5.	423.39 22.	423.63 30.	423.74 + 13.	423.65 1.	423.12 1.	423.02 - 31.	423.06 14.	423.31 29.	m ü.M.	
Amplitude	0.44	0.27	0.22	0.07	0.33	0.53	0.56 +	0.53	0.20	0.14	0.04 -	0.25	m	

Jahr Mittel: 423.15 Spitze: 423.74 (13.07.2021) Minimum: 422.88 (27.10.2021) Amplitude: 0.86

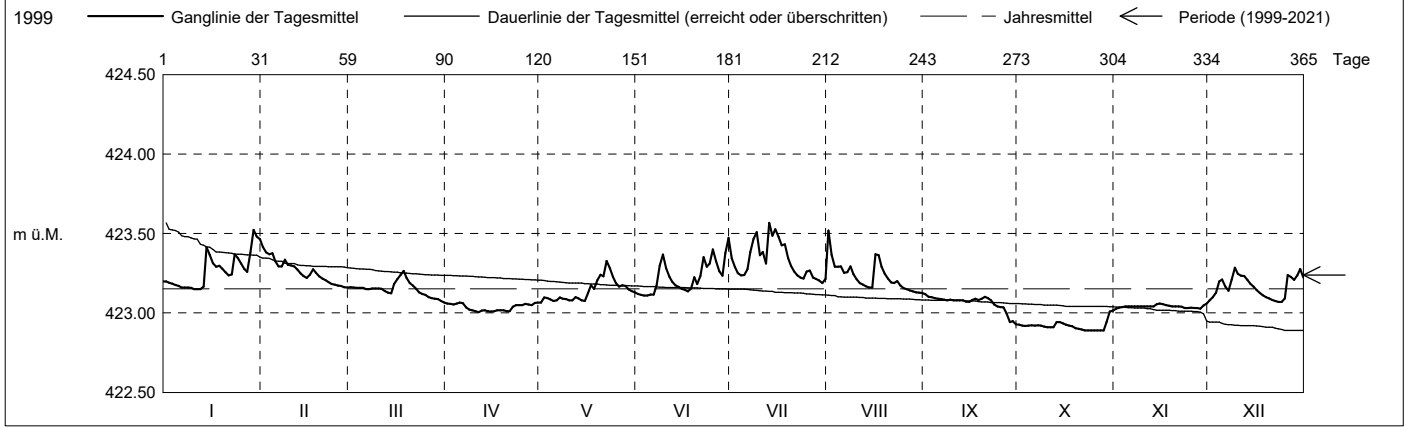

Periode	1999 - 2021 ( 22 Jahre )												
Monatsmittel	423.25	423.25	423.24	423.23	423.24	423.26 +	423.25	423.24	423.22	423.21 -	423.23	423.25	m ü.M.
Monats-Spitze Jahr	423.84 2017	423.87 2017	423.81 2017	423.99 2016	424.11 + 2016	424.00 2016	423.99 2016	423.97 2017	423.87 2017	423.80 - 2012	423.82 2017	423.88 2011	m ü.M.
Monats-Minimum Jahr	423.09 + 2007	423.06 2006	423.06 2021	423.00 2021	423.05 2011	423.04 2011	423.06 2006	423.05 2020	422.92 2021	422.88 2021	422.85 - 2020	422.85 - 2020	m ü.M.
Monats-Amplitude Jahr	0.58 2017	0.52 2017	0.49 - 2017	0.61 2016	0.70 2016	0.67 2012	0.65 2014	0.72 2005	0.60 2010	0.58 2012	0.55 2017	0.76 + 2011	m ü.M.
Periode	Mittel: 423.24 Spitze: 424.11 (14.05.2016) Minimum: 422.85 (29.11.2020) Amplitude: 1.26												

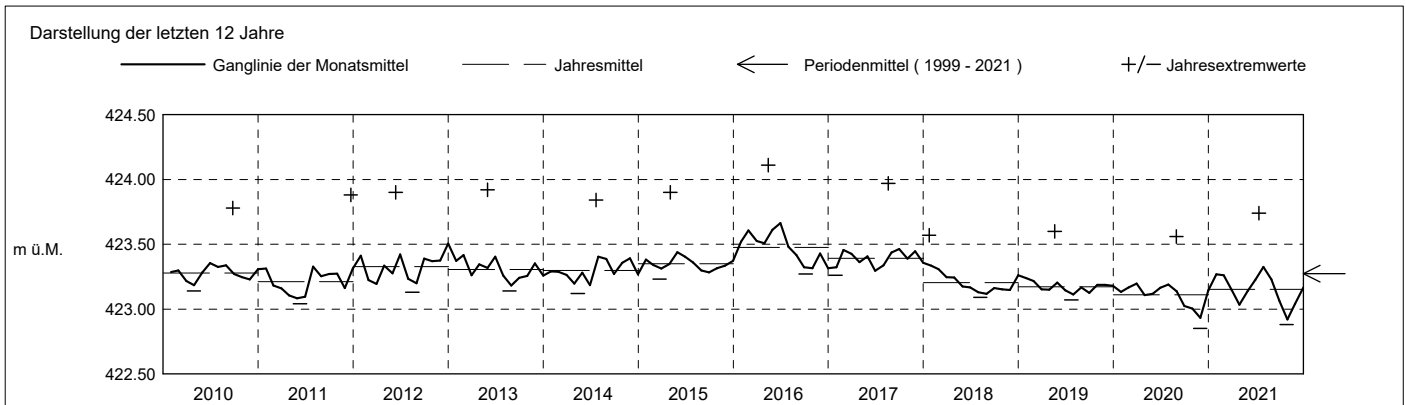

**Grundwasserstände**

**Nr. 1240 Neuhof - Baar**

**KANTON ZUG**

Koordinaten: 2'681'340' / 1'226'572'

Amt für Umwelt

Abstichpunkt: 426.10 m ü.M. OK Terrain: 424.75 m ü.M.

2022	Januar	Februar	März	April	Mai	Juni	Juli	August	September	Oktober	November	Dezember	
Tagesmittel	1 423.18	423.06 -	423.08 +	423.12	423.11	423.08	423.19 +	423.07	423.08	423.23			1
	2 423.16	423.06 -	423.08 +	423.18	423.10	423.08	423.16	423.07	423.07	423.24			2
	3 423.14	423.10	423.07	423.18	423.10	423.07	423.14	423.06	423.07	423.25 +			3
	4 423.13	423.10	423.07	423.21 +	423.10	423.06 -	423.13	423.05	423.06	423.22			4
	5 423.24 +	423.09	423.06	423.19	423.11	423.08	423.15	423.04	423.06	423.19			5
	6 423.21	423.08	423.06	423.16	423.13 +	423.10	423.13	423.04	423.05 -	423.18 -			6
	7 423.18	423.12	423.06	423.13	423.13 +	423.16	423.11	423.04	423.06				7
	8 423.15	423.12	423.06	423.12	423.12	423.17 +	423.11	423.04	423.06				8
	9 423.16	423.11	423.06	423.10	423.12	423.15	423.10	423.03	423.13				9
	10 423.20	423.10	423.06	423.10	423.11	423.14	423.10	423.02	423.11				10
m ü.M.	11 423.21	423.17	423.06	423.10	423.10	423.13	423.11	423.02	423.10				11
	12 423.19	423.18 +	423.05	423.09	423.10	423.11	423.12	423.02	423.09				12
	13 423.16	423.15	423.05	423.08	423.10	423.11	423.12	423.01 -	423.08				13
	14 423.14	423.13	423.05	423.08	423.09	423.10	423.10	423.01 -	423.08				14
	15 423.13	423.12	423.05	423.07	423.09	423.10	423.08	423.04	423.09				15
	16 423.11	423.13	423.05	423.07	423.10	423.09	423.08	423.06	423.16				16
	17 423.11	423.13	423.05	423.07	423.10	423.09	423.07 -	423.05	423.14				17
	18 423.10	423.13	423.04	423.07	423.09	423.09	423.07 -	423.06	423.13				18
	19 423.09	423.14	423.04	423.06	423.08 -	423.09	423.07 -	423.14	423.11				19
	20 423.09	423.14	423.04	423.06	423.08 -	423.09	423.10	423.16 +	423.10				20
+ Maximum	21 423.08	423.13	423.04	423.06	423.08 -	423.08	423.12	423.15	423.09				21
	22 423.07	423.12	423.04	423.06	423.08 -	423.09	423.11	423.12	423.08				22
	23 423.07	423.11	423.04	423.05 -	423.10	423.10	423.11	423.10	423.08				23
	24 423.07	423.11	423.04	423.05 -	423.12	423.12	423.10	423.09	423.09				24
	25 423.06 -	423.10	423.04	423.09	423.11	423.13	423.10	423.08	423.13				25
	26 423.06 -	423.10	423.04	423.13	423.10	423.12	423.08	423.08	423.15				26
	27 423.06 -	423.09	423.03 -	423.13	423.10	423.11	423.07 -	423.09	423.15				27
	28 423.06 -	423.08	423.04	423.12	423.09	423.11	423.07 -	423.08	423.27				28
	29 423.06 -	423.08	423.04	423.12	423.09	423.10	423.07 -	423.07	423.34 +				29
	30 423.06 -	423.08	423.04	423.11	423.08 -	423.11	423.07 -	423.07	423.27				30
	31 423.07	423.08	423.04	423.08 -	423.08 -	423.08 -	423.07 -	423.07	423.27				31
Monatsmittel	423.12	423.11	423.05 -	423.11	423.10	423.11	423.10	423.07	423.12	423.22 +			m ü.M.
Spitze Datum	423.26 5.	423.21 11.	423.08 - 1.	423.23 4.	423.13 6.	423.20 7.	423.20 1.	423.19 19.	423.43 + 28.	423.26 3.			m ü.M.
Amplitude	0.21	0.15	0.05 -	0.18	0.05 -	0.14	0.14	0.19	0.38 +	0.08			m

Jahr Mittel: 423.10 Spitze: 423.43 (28.09.2022) Minimum: 423.00 (14.08.2022) Amplitude: 0.43

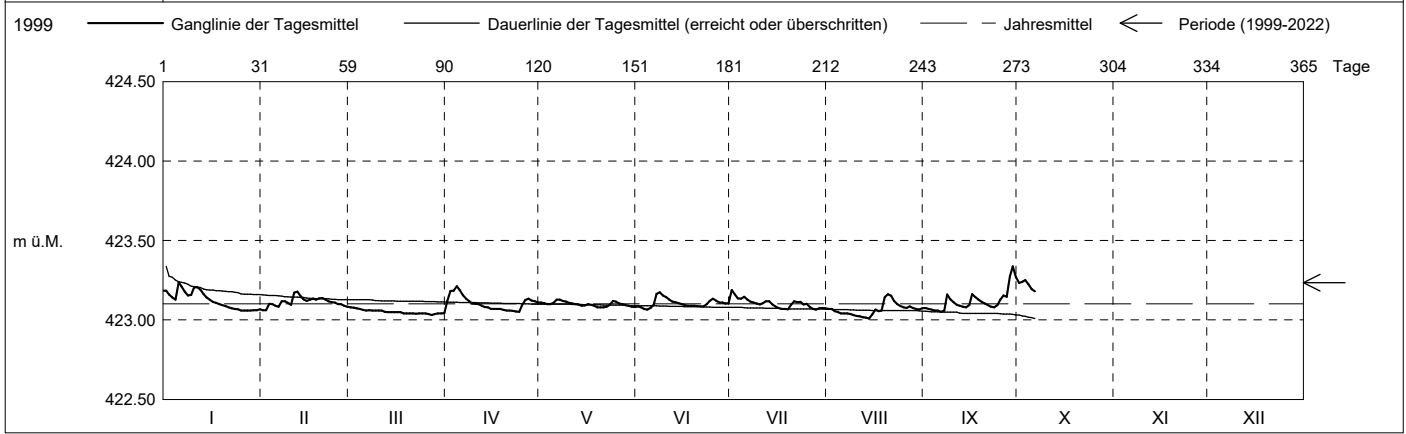

Periode	1999 - 2022 (23 Jahre)												
Monatsmittel	423.25 +	423.25 +	423.23	423.23	423.24	423.25 +	423.24	423.23	423.21 -	423.21 -	423.23	423.25 +	m ü.M.
Monats-Spitze Jahr	423.84 2017	423.87 2017	423.81 2017	423.99 2016	424.11 + 2016	424.00 2016	423.99 2016	423.97 2017	423.87 2017	423.80 - 2012	423.82 2017	423.88 2011	m ü.M.
Monats-Minimum Jahr	423.05 2022	423.06 + 2022	423.03 2022	423.00 2021	423.05 2011	423.04 2011	423.06 + 2006	423.00 2022	422.92 2021	422.88 2021	422.85 - 2020	422.85 - 2020	m ü.M.
Monats-Amplitude Jahr	0.58 2017	0.52 2017	0.49 - 2017	0.61 2016	0.70 2016	0.67 2012	0.65 2014	0.72 2005	0.60 2010	0.58 2012	0.55 2017	0.76 + 2011	m ü.M.
Periode	Mittel: 423.23 Spitze: 424.11 (14.05.2016) Minimum: 422.85 (29.11.2020) Amplitude: 1.26												

